TENTATIVE AGENDA
RAYTOWN BOARD OF ALDERMEN
FEBRUARY 27, 2018
REGULAR SESSION NO. 22

RAYTOWN CITY HALL
10000 EAST 59TH STREET
RAYTOWN, MISSOURI 64133

OPENING SESSION
7:00 P.M.

Invocation/Pledge of Allegiance
Roll Call

Proclamations & Presentations

★ Swearing in of Police Officers Brandon Jeffrey, Trevor Shroyer and Shawn Fields

Public Comments
Communication from the Mayor
Communication from the City Administrator
Committee Reports

LEGISLATIVE SESSION

1. **CONSENT AGENDA**

All matters listed under the Consent Agenda are considered to be routine by the Board of Aldermen and will be enacted by one motion without separate discussion or debate. The Mayor or a member of the Board of Aldermen may request that any item be removed from the consent agenda. If there is no objection by the remaining members of the board, such item will be removed from the consent agenda and considered separately. If there is an objection, the item may only be removed by a motion and vote of the board.

Approval of the Regular January 16, 2018 Board of Aldermen meeting minutes.

REGULAR AGENDA

NEW BUSINESS

2. **R-3068-18: A RESOLUTION** APPOINTING MELISSA BEALL AS A MEMBER OF THE BOARD OF ALDERMEN, TO FILL THE POSITION OF FORMER ALDERMAN ERIC TEEMAN, UNTIL THE NEXT REGULARLY SCHEDULED MUNICIPAL ELECTION IN APRIL OF 2019. Point of Contact: Mayor McDonough.

★ Swearing in of Alderman Melissa Beall by the City Clerk
(short recess to welcome and seat Alderman Beall)

OLD BUSINESS

3. Public Hearing: A public hearing to consider vacating a portion of 75th Street.

3a. **SECOND READING: Bill No. 6457-18, Section XIII. AN ORDINANCE** VACATING A PORTION OF 75TH STREET LOCATED BETWEEN THE EAST RIGHT-OF-WAY LINE OF RAYTOWN ROAD AND THE WEST PROPERTY LINE OF LOT 2, RAYTOWN CROSSING EAST – SECOND PLAT, IN ACCORDANCE WITH THE PROVISIONS OF THE COMPREHENSIVE ZONING REGULATIONS FOR THE CITY OF RAYTOWN, MISSOURI. Point of Contact: Michael Swan, Planning & Zoning Coordinator.

★ Staff is requesting that this item be continued to a date certain of March 6, 2018.

NEW BUSINESS (continued)

4. Public Hearing: A public hearing to consider an amendment to a planned development – Blue Ridge Villas.

   4a. **FIRST READING: Bill No. 6458-18, Section XIII. AN ORDINANCE** GRANTING AN AMENDMENT TO A PLANNED DEVELOPMENT TO ALLOW FOR AN ASSISTED LIVING FACILITY ON LOT 5 OF BLUE RIDGE VILLAS IN ACCORDANCE WITH THE PROVISIONS OF THE COMPREHENSIVE ZONING REGULATIONS FOR THE CITY OF RAYTOWN, MISSOURI. Point of Contact: Michael Swan, Planning & Zoning Coordinator.

5. **FIRST READING: Bill No.: 6459-18, Section V-A. AN ORDINANCE** AUTHORIZING AND APPROVING AN INTERGOVERNMENTAL AGREEMENT FOR ENVIRONMENTAL SERVICES BY AND BETWEEN JACKSON COUNTY, MISSOURI AND THE CITY OF RAYTOWN. Point of Contact: Ray Haydaripoor, Community Development Director.

6. **FIRST READING: Bill No.: 6460-18, Section V-A. AN ORDINANCE** AUTHORIZING AND APPROVING AN INTERLOCAL AGREEMENT AMONG THE CITY OF RAYTOWN, MISSOURI AND THE MISSOURI CITIES OF BLUE SPRINGS, BUCKNER, GRAIN VALLEY, GRANDVIEW, GREENWOOD, INDEPENDENCE, LAKE LOTAWANA, LAKE TAPAWINGO, LEE'S SUMMIT, LONE JACK, OAK GROVE AND SUGAR CREEK, MISSOURI STATE HIGHWAY PATROL AND JACKSON COUNTY, MISSOURI, INCLUDING THE JACKSON COUNTY SHERRIFF'S OFFICE AND THE JACKSON COUNTY DRUG TASK FORCE FOR LAW ENFORCEMENT SERVICES. Point of Contact: Jim Lynch, Police Chief.

7. **FIRST READING: Bill No.: 6461-18, Section XXXVI. AN ORDINANCE** AUTHORIZING AND APPROVING THE SECOND AMENDMENT TO THE SECOND AMENDED AND RESTATED TAX INCREMENT FINANCING REDEVELOPMENT AGREEMENT BY AND BETWEEN THE CITY OF RAYTOWN, MISSOURI AND RAYTOWN 350 INV GROUP, LLC. Point of Contact: Missy Wilson, Economic Development Administrator.

8. **FIRST READING Bill No.: 6462-18, Section XIII. AN ORDINANCE** APPROVING THE FINAL PLAT OF LOURDES SUBDIVISION, A SUBDIVISION OF THE CITY OF RAYTOWN, JACKSON COUNTY, MISSOURI. Point of Contact: Michael Swan, Planning & Zoning Coordinator.

9. **R-3062-18: A RESOLUTION** AUTHORIZING AND APPROVING THE PURCHASE OF A 2019 INTERNATIONAL 4300 SERIES AND A SCHWARZE INDUSTRIES REGENERATIVE AIR SWEEPER FROM ELLIOTT EQUIPMENT CO. OFF THE MISSOURI DEPARTMENT OF TRANSPORTATION COOPERATIVE PURCHASING CONTRACT IN AN AMOUNT NOT TO EXCEED $220,885.25. Point of Contact: Damon Hodges, Public Works Director.

   ★ Staff is requesting that this item be continued to a date certain of March 6, 2018.

10. **R-3063-18: A RESOLUTION** AUTHORIZING AND APPROVING THE PURCHASE OF TIRES AND SUPPLIES FROM SUMNER TIRE OFF THE STATE OF MISSOURI COOPERATIVE PURCHASE CONTRACT IN AN AMOUNT NOT TO EXCEED $22,000.00 FOR FISCAL YEAR 2017-2018. Point of Contact: Damon Hodges, Public Works Director.

11. **R-3064-18: A RESOLUTION** AUTHORIZING AND APPROVING PARTICIPATION BY THE CITY IN THE MISSOURI DEPARTMENT OF TRANSPORTATION HIGHWAY SAFETY CRASH REDUCTION/HAZARDOUS MOVING ENFORCEMENT PROJECT AND AN APPLICATION FOR GRANT FUNDING IN CONNECTION WITH THE HIGHWAY SAFETY CRASH REDUCTION/HAZARDOUS MOVING ENFORCEMENT GRANT FOR SUCH PURPOSES. Point of Contact: Jim Lynch, Police Chief.

12. **R-3065-18: A RESOLUTION** AUTHORIZING AND APPROVING THE CONTINUATION OF AN AGREEMENT WITH INFINITY BUILDING SERVICES FOR MOWING SERVICES IN AN AMOUNT NOT TO EXCEED $28,000.00 BUT WITHIN BUDGETED AMOUNTS FOR FISCAL YEAR 2017-2018. Point of Contact: Damon Hodges, Public Works Director.

13. **R-3066-18: A RESOLUTION** AUTHORIZING AND APPROVING THE EXPENDITURE OF FUNDS WITH STANTEC CONSULTING SERVICES, INC. UTILIZING THE MID-AMERICA COUNCIL OF PUBLIC PURCHASING COOPERATIVE CONTRACT FOR A PAVEMENT ANALYSIS AND CONDITION REPORT IN AN AMOUNT NOT TO EXCEED $35,850.00 FOR FISCAL YEAR 2017-2018. Point of Contact: Damon Hodges, Public Works Director.

14. **R-3067-18: A RESOLUTION** AUTHORIZING AND APPROVING THE PROFESSIONAL SERVICES OF STORM WATER INFRASTRUCTURE REPAIR IN THE CITY OF RAYTOWN, MISSOURI FROM WIEDENMANN, INC. UTILIZING THE CITY OF LEE'S SUMMIT, MISSOURI COOPERATIVE PURCHASE CONTRACT AND APPROVING PROJECT EXPENSES FOR 10901 E. 75th STREET IN AN AMOUNT NOT TO EXCEED $49,960.00. Point of Contact: Damon Hodges, Public Works Director.

CLOSED SESSION

Notice is hereby given that the Mayor and Board of Aldermen may conduct a closed session, pursuant to the following statutory provisions:

610.021(1) Legal actions, causes of action or litigation involving a public governmental body and any confidential or privileged communications between a public governmental body or its representatives and its attorneys;

610.021 (2) Leasing, purchase or sale of real estate by a public governmental body where public knowledge of the transaction might adversely affect the legal consideration therefore;

610.021(3) Hiring, firing, disciplining or promoting of particular employees by a public governmental body when personal information relating to the performance or merit of an individual employee is discussed or recorded; and/or

610.021(13) Individually identifiable personnel records, performance ratings or records pertaining to employees or applicants for employment.

ADJOURNMENT

Next Ordinance No.: 5589-18

DRAFT
MINUTES
TENTATIVE AGENDA
RAYTOWN BOARD OF ALDERMEN
JANUARY 16, 2018
REGULAR SESSION NO. 19

RAYTOWN CITY HALL
10000 EAST 59TH STREET
RAYTOWN, MISSOURI 64133

OPENING SESSION
7:00 P.M.

Mayor Michael McDonough called the January 16, 2018 Board of Aldermen meeting to order at 7:00 p.m. Larry Cleveland of the Raytown Community of Christ Church provided the invocation and led the pledge of allegiance.

Roll

Roll was called by Joe Willerth, City Attorney, and the attendance was as follows:

Present: Alderman Karen Black, Alderman Frank Hunt, Alderman Jim Aziere, Alderman Jason Greene, Alderman Ryan Myers, Alderman Mark Moore, Alderman Steve Meyers, Alderman Bill Van Buskirk

Absent: Alderman Bonnaye Mims

Proclamations & Presentations

Mayor McDonough presented proclamations to Tiffany Pollard and the Raytown Swim Team.

Public Comments

None.

Communication from the Mayor

The Mayor highlighted the events he attended since the previous meeting.

Communication from the City Administrator

The City Administrator provided an update on the City's current projects and plans.

Committee Reports

Alderman Greene reported on the January 2, 2018 Work Session's revenue enhancement discussion.

LEGISLATIVE SESSION

1. CONSENT AGENDA

All matters listed under the Consent Agenda are considered to be routine by the Board of Aldermen and will be enacted by one motion without separate discussion or debate. The Mayor or a member of the Board of Aldermen may request that any item be removed from the consent agenda. If there is no objection by the remaining members of the board, such item will be removed from the consent agenda and considered separately. If there is an objection, the item may only be removed by a motion and vote of the board.

Approval of the Regular January 2, 2018 Board of Aldermen meeting minutes.

Alderman Myers, seconded by Alderman Aziere, made a motion to adopt. The motion was approved by a vote of 8-0-1.

Ayes: Aldermen Myers, Aziere, Hunt, Greene, Moore, Van Buskirk, Black, Meyers
Nays: None
Absent: Alderman Mims

REGULAR AGENDA

NEW BUSINESS

2. Public Hearing: A public hearing to consider vacating a portion of 75th Street.

   2a. **FIRST READING: Bill No. 6457-18, Section XIII. AN ORDINANCE** VACATING A PORTION OF 75TH STREET LOCATED BETWEEN THE EAST RIGHT-OF-WAY LINE OF RAYTOWN ROAD AND THE WEST PROPERTY LINE OF LOT 2, RAYTOWN CROSSING EAST – SECOND PLAT, IN ACCORDANCE WITH THE PROVISIONS OF THE COMPREHENSIVE ZONING REGULATIONS FOR THE CITY OF RAYTOWN, MISSOURI. Point of Contact: Michael Swan, Planning & Zoning Coordinator.

The ordinance was read by title only by Joe Willerth, City Attorney.

Mayor McDonough opened the public hearing.

Michael Swan, Planning & Zoning Coordinator, and the applicant, Mitch DiCarlo, remained available for any discussion.

Discussion clarified that the applicant's responsibility of relocating utility lines has been released so long as utility easements are retained.

The second reading will be February 6, 2018.

CLOSED SESSION

Notice is hereby given that the Mayor and Board of Aldermen may conduct a closed session, pursuant to the following statutory provisions:

610.021(1) Legal actions, causes of action or litigation involving a public governmental body and any confidential or privileged communications between a public governmental body or its representatives and its attorneys;

610.021 (2) Leasing, purchase or sale of real estate by a public governmental body where public knowledge of the transaction might adversely affect the legal consideration therefore;

Alderman Black, seconded by Alderman Hunt, made a motion to adjourn and reconvene in Closed Session. The motion was approved by a vote of 8-0-1.

Ayers: Aldermen Black, Hunt, Myers, Moore, Meyers, Greene, Van Buskirk, Aziere
Nays: None
Absent: Alderman Mims

ADJOURNMENT

The meeting adjourned at 8:34 p.m.

_____
Teresa M. Henry, MRCC
City Clerk

CITY OF RAYTOWN
Request for Board Action

Date: February 15, 2018 **Resolution No.: R-3068-18**
To: Mayor and Board of Aldermen
From: Teresa Henry, City Clerk

Action Requested: Appointment of to the Board of Aldermen.

Analysis: Eric Teeman resigned as a member of the Board of Aldermen on November 7, 2017. In accordance with RSMo., Section 79.280, a successor is appointed by the Mayor with the advice and consent of a majority of the remaining members of the Board of Aldermen.

Additionally, in accordance with RSMo., Section 79.280, such successor is to serve until the next regular municipal election and whereas the voters of the City of Raytown have approved four-year terms for members of the Board of Aldermen, the next regular municipal election in the City of Raytown will occur in April of 2019.

> *79.280. Vacancies in certain offices, how filled. — If a vacancy occurs in any elective office, the mayor or the person exercising the duties of the mayor shall cause a special meeting of the board of aldermen to convene where a successor to the vacant office shall be selected by appointment by the mayor with the advice and consent of a majority of the remaining members of the board of aldermen. If the vacancy is in the office of mayor, nominations of a successor may be made by any member of the board of aldermen and selected with the consent of a majority of the members of the board of aldermen. The board of aldermen may adopt procedures to fill vacancies consistent with this section. The successor shall serve until the next regular municipal election. If a vacancy occurs in any office not elective, the mayor shall appoint a suitable person to discharge the duties of such office until the first regular meeting of the board of aldermen thereafter, at which time such vacancy shall be permanently filled.*

Budgetary Impact:

☒ Not Applicable

RESOLUTION NO.: R-3068-18

A RESOLUTION APPOINTING MELISSA BEALL AS A MEMBER OF THE BOARD OF ALDERMEN, TO FILL THE POSITION OF FORMER ALDERMAN ERIC TEEMAN, UNTIL THE NEXT REGULARLY SCHEDULED MUNICIPAL ELECTION IN APRIL OF 2019

WHEREAS, Eric Teeman resigned as a member of the Board of Aldermen for the City of Raytown, Missouri, effective November 7, 2017; and

WHEREAS, in accordance with RSMo. Chapter 79, Section 79.280, a successor is appointed by the Mayor with the advice and consent of a majority of the remaining members of the Board of Aldermen; and

WHEREAS, in accordance with RSMo. Chapter 79, such successor is to serve until the next regular municipal election; and

WHEREAS, the voters of the City of Raytown have approved four-year terms for members of the Board of Aldermen, and the next regular municipal election in the City of Raytown will occur in April of 2019; and

WHEREAS, the Mayor desires to appoint Melissa Beall, 8510 Spring Valley Road, Raytown, Missouri as Alderman Ward V to replace former Alderman Eric Teeman;

NOW THEREFORE, BE IT RESOLVED BY THE BOARD OF ALDERMEN OF THE CITY OF RAYTOWN, MISSOURI, **AS FOLLOWS**:

THAT Melissa Beall, 8510 Spring Valley Road, Raytown, Missouri is hereby appointed to fill the vacant aldermanic position in Ward V of former Alderman Eric Teeman and such appointment is hereby approved by the Board of Aldermen;

FURTHER THAT Melissa Beall shall serve until the next regular municipal election in the City of Raytown which will be held in April of 2019, or until such time as a successor is duly elected and qualified;

FURTHER THAT said appointment shall be effective immediately and the City Clerk is hereby directed to administer the oath of office to Melissa Beall.

PASSED AND ADOPTED by the Board of Aldermen and **APPROVED** by the Mayor of the City of Raytown, Missouri, the 20th day of February, 2018.

_____
Michael McDonough, Mayor

ATTEST:

Approved as to Form:

_____
Teresa M. Henry, City Clerk

_____
George E. Kapke, City Attorney

Melissa Beall

8510 Spring Valley Rd, Raytown, MO 64138
Phone 816-529-9357 • E-mail mbeall522@gmail.com

Objective

I'm hoping to be appointed to Alderman for Ward 5 of Raytown in order to help further impact the community in which I'm currently living in. Being from Lee's Summit originally, I'd like to be more involved with the community I reside in and call home now.

Professional experience

March 2015 – present Longview Funeral Home
General Manager (promoted in July 2017)

- Answer phone/paper work/contracts
- Make arrangements with families, conduct funerals, ordering
- Run day to day operations, handle expenses/bills, hire/train new employees

April 2014 – March 2015 Memorial Funeral Home
Licensed Funeral Director/Embalmer

- Answer phone/paper work/contracts
- Institution and home removals
- Make arrangements with families, conduct funerals, ordering
- Prepare bodies: embalming, dressing, cosmetics, casketing

February 2011 – April 2014 Springfield Mortuary Services
Licensed Embalmer/Funeral Director

- Answer phone/paper work
- Institution and home removals
- Prepare bodies: embalming, dressing, cosmetics, casketing

August 2009- February 2011 McGilley & Hoge Memorial Chapel
Student Employee

- Answer phone/paper work
- Work services, set-up for services
- Prepare bodies: embalming, dressing, cosmetics, casketing

Education

June 2012 – November 2013 University Of Phoenix
Master's of Business Administration

January 2009- July 2010 Kansas City Kansas Community College
Associates of Applied Science: Mortuary Science

- Honor Roll during Mortuary classes

August 2005-December 2007 University of Missouri-Kansas City
Bachelor's of Arts: Psychology

- Minor: Chemistry

August 2003 – May 2005 Longview Community College
Associates of Science in Biology

August 2000 – May 2003 Lee's Summit North High School
HS Diploma

- Early Graduate – A+ Scholarship award earned

Philanthropy

Member of:
Raytown Area Chamber of Commerce

- Appointed to Board of Directors in December 2015 – currently still serving
- Served on Senior Celebration Committee 2015, 2016, and 2017
- Sponsor of Senior Celebration and Raytown Young Professionals

Grandview Chamber of Commerce

- Appointed to Board of Directors in October 2017 – currently still serving
- Served on Music on Main committee 2015 - 2017 – Upcoming Chair for 2018

Lee's Summit Chamber of Commerce

- Served on Oktoberfest Committee 2016 and 2017

Raymore Chamber of Commerce

- Served on Pumpkin Auction Committee 2016 and 2017

Downtown Lee's Summit Main Street

- Won New Member Dynamo Award in 2016
- Served as Chair for the Piccadilly Gala in 2015, 2016, and 2017
- Served on Downtown Days Committee from 2015 – 2017

Community Events

- Annual Memorial Day ceremony held to honor Veterans
- Participate in Wreaths Across America program to honor Veterans during the holidays (only location South of I-70 to participate)
- Offer an Easter Sunrise Service each year to the community

Miscellaneous

- Instituted a Veterans and Public Servants program to assist with expenses for those who serve their communities & country.
- Participate in Adopt-A-Street program in both Grandview and Lee's Summit
- Volunteer for many other events throughout the Metro area
- Participate in Career Days throughout the Raytown School District – also in Lee's Summit and Grandview Districts

CITY OF RAYTOWN
Request for Board Action

Date: February 1, 2018 **Bill No. 6457-18**
To: Mayor and Board of Aldermen **Section No.: XIII**
From: Michael Swan, Planning & Zoning Coordinator

Department Head Approval: _____

Finance Director Approval: _____ (only if funding requested)

City Administrator Approval: _____

Action Requested: Conduct a public hearing to consider a right-of-way vacation application of 75th Street from Raytown Road to westbound MO-350 Highway.

Recommendation: The Planning & Zoning Commission voted 7-0 (2 absent) to recommend approval of the right-of-way vacation subject to the four (4) conditions stipulated in the Ordinance.

Analysis: Mitch DiCarlo, on behalf of Raytown Wash LLC, is requesting approval of a right-of-way vacation. The applicant is requesting to vacate right-of-way on 75th Street between Raytown Road and westbound MO-350 Highway. The request to vacate 75th Street is a condition placed on the Conditional Use Permit for the future Tidal Wave Car Wash located to the north of the existing right-of-way. The right-of-way to be vacated is approximately 232 feet long and 45 feet wide.

Pursuant to RSMO 71.260, written consent to vacate has been received by 2/3 of adjacent property owners. Notices for Consent to Vacate have been provided by the following adjacent property owners: FJM Distributing Company LP, Raytown Wash LLC, and Raytown Auto Developers LLC. Kansas City Power and Light (KCP&L), KC Water, Public Water Supply District #2, AT&T, and Spire (formerly MGE) have all waived objections subject to retaining their utility easements and protection of existing facilities.

Alternatives: Alternatives to the recommendation of the Planning & Zoning Commission would be to either deny the right-of-way vacation application or refer the application back to the Planning & Zoning Commission for revisions and/or further review.

Budgetary Impact: This application does not require the City to provide any funding. The application would remove a +/- 232 foot section of roadway from the list of City-maintenance roads.

☒ Not Applicable

Additional Reports Attached:

- Staff Report from January 4, 2018 Planning & Zoning Commission meeting
- Minutes from January 4, 2018 Planning & Zoning Commission meeting
- PC Recommendation Letter from January 8, 2018

BILL NO. 6457-18 **ORDINANCE NO. _____** **SECTION NO. XIII**

AN ORDINANCE VACATING A PORTION OF 75TH STREET LOCATED BETWEEN THE EAST RIGHT-OF-WAY LINE OF RAYTOWN ROAD AND THE WEST PROPERTY LINE OF LOT 2, RAYTOWN CROSSING EAST – SECOND PLAT, IN ACCORDANCE WITH THE PROVISIONS OF THE COMPREHENSIVE ZONING REGULATIONS FOR THE CITY OF RAYTOWN, MISSOURI

WHEREAS, Application PZ-2017-015, submitted by Mitch DiCarlo on behalf of Raytown Wash LLC, is requesting the vacation of a portion of 75th Street; and

WHEREAS, consent of the persons owning two-thirds (2/3) of the property immediately adjoining the right-of-way to be vacated has been obtained; and

WHEREAS, after due public notice in the manner prescribed by law, the Planning Commission held a public hearing on January 4, 2018, and rendered a report to the Board of Aldermen recommending that the vacation be approved; and

WHEREAS, after due public notice in the manner prescribed by law, the Board of Aldermen held a public hearing on January 16, 2018, which public hearing was continued to February 6, 2018 for further consideration and public comment; and

WHEREAS, the Board of Aldermen, after considering the evidence presented during such public hearings have determined it is in the best interest of the citizens of the City of Raytown to grant the vacation for said right-of-way; and

WHEREAS, the passing of this ordinance fulfills the requirement to vacate 75th Street as stated in Ordinance No.5583-17.

NOW THEREFORE, BE IT ORDAINED BY THE BOARD OF ALDERMEN OF THE CITY OF RAYTOWN, MISSOURI, AS FOLLOWS:

SECTION 1 – VACATION. The Board of Aldermen of the City of Raytown, Missouri hereby finds and declares it necessary, reasonable and proper to discontinue as a right-of-way and forever vacate the following legally described portion of public street right-of-way:

A tract of land in the Southwest Quarter of Section 9 and the Northwest Quarter of Section 16, Township 48 North, Range 32 West of the 5th Principal Meridian in Raytown, Jackson County, Missouri being bounded and described as follows: Beginning at the Northeast Corner of Lot 1, RAYTOWN CROSSING EAST – FIRST PLAT, a subdivision in Raytown, Jackson County, Missouri; thence North 86°42'06" West, along the North line of said Lot 1 and its Westerly prolongation, 231.06 feet to a point on the East right-of-way line of Raytown Road, as now established; thence North 01°49'12" East, along said East right-of-way-line, 45.01 feet; thence South 86°42'06" East, 232.00 feet to a point on the West line of Lot 2, RAYTOWN CROSSING EAST – SECOND PLAT, a subdivision in Raytown, Jackson County, Missouri; thence South 03°01'07" West, along said West line, 45.00 feet to the Point of Beginning. Containing 10,419 square feet or 0.24 acres, more or less.

SECTION 2 – UTILITY EASEMENT. FJM Distributing Company LP, Freddy's Land LLC, Raytown Auto Developers LLC, Raytown Wash LLC, and Viacom Outdoor Inc. will dedicate a utility easement of vacated 75th Street in its entirety to retain its function as an easement for public utilities and file said utility easement with the Jackson County Recorder of Deeds.

SECTION 3 – MAINTENANCE AGREEMENT. An agreement between all adjacent properties owners will be established that maintains the private drive (formerly 75th Street) to the City of Raytown's Public Works Department standards for City streets. Said agreement shall be recorded with the Jackson County Recorder of Deeds.

SECTION 4 – ACCESS EASEMENT. FJM Distributing Company LP, Freddy's Land LLC, Raytown Auto Developers LLC, Raytown Wash LLC, and Viacom Outdoor Inc. will dedicate cross-access easement(s) to all adjacent properties for access to the vacated right-of-way.

SECTION 5 – PLATTING OF VACATED RIGHT-OF-WAY. The vacated right-of-way will be included in the forthcoming plat of adjacent parcels to the north of said vacated right-of-way currently owned by Raytown Wash LLC and Raytown Auto Developers LLC. Notes for Sections 2-4 will be placed on the plat, thus granting said easements and establishing said maintenance agreement.

SECTION 6 – REPEAL OF ORDINANCES IN CONFLICT. All ordinances or parts of ordinances in conflict with this ordinance are hereby repealed.

SECTION 7 – SEVERABILITY CLAUSE. The provisions of this ordinance are severable and if any provision hereof is declared invalid, unconstitutional or unenforceable, such determination shall not affect the validity of the remainder of this ordinance.

SECTION 8 – EFFECTIVE DATE. This ordinance shall be in full force and effect from and after the date of its passage and approval.

BE IT REMEMBERED that the above was read two times by heading only**, PASSED AND ADOPTED** by a majority of the Board of Aldermen and **APPROVED** by the Mayor of the City of Raytown, Jackson County, Missouri, this ___ day of March, 2018.

_____
Michael McDonough, Mayor

ATTEST:

_____
Teresa M. Henry, City Clerk

Approved as to Form:

_____
Joe Willerth, City Attorney

Community Development Department
10000 E 59th Street
Raytown, MO 64133-3993
Phone: 816-737-6059 Fax: 816-737-6164
Email: mswan@raytown.mo.us

To: Mitch DiCarlo
Date: January 8, 2018
RE: PZ 2017-015 ROW Vacation Application
Address: 75th St. (Raytown Rd to westbound MO-350)

On January 4, 2017 the City of Raytown Planning and Zoning Commission recommended to approve (7-0) your request to vacate right-of-way on 75th Street subject to four (4) conditions:

1. The ordinance approving the vacation shall contain a clause that provides access to all adjacent properties.

2. The ordinance approving the vacation shall include a clause retaining vacated 75th Street as a utility easement for all public utilities as required per Condition #2 on City Ordinance No. 5583-17 (Conditional Use Permit for Tidal Wave Car Wash).

3. The ordinance approving the vacation shall include a clause regarding maintenance of vacated 75th Street as a private drive.

4. All of former 75th Street right-of-way shall be included in the plat as required per Condition #9 on City Ordinance No. 5583-17 (Conditional Use Permit for Tidal Wave Car Wash).

This case is scheduled to have the first reading and a public hearing conducted by the Board of Aldermen on **Tuesday, January 16, 2018 at 7:00pm** in Council Chambers at City Hall. You or your representative must be present to answer questions.

Sincerely,

Michael Swan
Planning & Zoning Coordinator
10000 E 59th St.
Raytown, MO 64133-3993
816-737-6059
mswan@raytown.mo.us

CITY OF RAYTOWN

PLANNING & ZONING COMMISSION

MINUTES

January 4, 2018
7:00 pm
Raytown City Hall
Board of Aldermen Chambers
10000 East 59th Street
Raytown, Missouri 64133

1. **Welcome by Chairperson**

   Mr. Wilson

2. **Call meeting to order and Roll Call**

Wilson:	Present	Emerson:	Present	Stock:	Present
Bettis:	Absent	Robinson:	Present	Lightfoot:	Present
Hartwell:	Present	Dwight:	Absent	Meyers:	Present

3. **Approval of December 7, 2017 Meeting Minutes**
   a) Revisions - None
   b) Motion - approved
   c) Second - approved
   d) Additional Board Discussion - None
   e) Vote – approved (Mr. Wilson abstains)

4. **Old Business**

5. **New Business**
   A. Case No.: PZ-2017-015 (Vacate Right-of-Way 75th Street)
   Applicant: Mitch DiCarlo, Raytown Wash LLC

   1. Introduction of Application by Chair

      Mr. Wilson introduced PZ-2017-015

   2. Open Public Hearing

      Mr. Wilson opened the Public Hearing

   3. Explain Procedure for a Public Hearing and swear-in speakers

      City Attorney Willerth swore in all that are speaking

   4. Enter Additional Relevant City Exhibits into the Record:

   5. Mr. Swan introduced 2 additional Exhibits into the record.

A. Staff report
B. Survey Exhibit
C. Vacate Right-of-Way Application
D. Consent to Vacate Forms
E. Staff Review Letter & Applicant Responses
F. Publication of Notice of Public Hearing in Daily Record Newspaper
G. Public Hearing Notices mailed to adjacent property owners
H. City of Raytown Zoning Ordinance, as amended
I. City of Raytown Comprehensive Plan
J. Consent to Vacate Form from FJM Distributors
K. Utility easement for AT&T Wireless

5. Explanation of any exparte' communication from Commission members regarding the application

   None

6. Introduction of Application by Staff

   Mr. Swan re-introduced PZ 2017-015 to the board.

   Staff recommends approval of this case subject to now four conditions, provided in the exhibit K that was received today.

   Applicant is here tonight to answer any questions.

   Mr. DiCarlo (applicant) has no comments at this time.

   No questions for the applicant

   No questions from commissioners to staff.

7. Request for Public Comment
8. Additional Staff Comments and Recommendation

   City Attorney Willerth suggests Mr. Swan read into the records the conditions he is recommending.

   Mr. Swan read the conditions into the records.

9. Board Discussion - None
10. Close Public Hearing
11. Board Decision to Approve, Conditionally Approve or Deny the Application
    a. Motion – to approve
    b. Second – to approve
    c. Additional Board Discussion - none
    d. Vote – approved (7-0)

This case will be heard by the board of Alderman on Tuesday January 16th.

B. Case No.: PZ-2017-013 (Amendment to Planned Development – Blue Ridge Villas)
Applicant: Ivan Chiang, LIY Financial LLC

1. Introduction of Application by Chair

   Mr. Wilson introduced PZ-2017-013

2. Open Public Hearing

   Mr. Wilson opened the Public Hearing

3. Explain Procedure for a Public Hearing and swear-in speakers

   City Attorney Willerth swore in all that are speaking

4. Enter Additional Relevant City Exhibits into the Record:
   A. Staff report
   B. Conceptual Site Plan
   C. Amendment to PUD Application
   D. Blue Ridge Villas Design Manual (11/17/2005)
   E. Staff Review Letter & Applicant Responses
   F. Publication of Notice of Public Hearing in Daily Record Newspaper
   G. Public Hearing Notices mailed to property owners within 185-feet of subject property.
   H. City of Raytown Zoning Ordinance, as amended
   I. City of Raytown Comprehensive Plan
   J. Revised Site Plan

5. Explanation of any exparte' communication from Commission members regarding the application

   None

6. Introduction of Application by Staff

   Mr. Swan re-introduced PZ 2017-013 to the board.

   Ivan Chiang, with LIY Financial LLC, requested approval of the plan by the city.

   Mr. Wilson asked Mr. Chiang if he has read staff recommendations and if he is in agreement with all of them.

   Mr. Meyers asked if tenants that went to the informational meeting Mr. Chiang held are in the audience. There are two residents in attendance.

   Mr. Meyers then asked if they would speak as recommended by Mr. Chiang on whether they had any issues with the project or are favorable.

   Berda Sewell, (5841 Hunter Court) – feels that this would be in her best interest to have the additional facility built in our complex. She is in favor.

   Jack Maybee (Owner) of a duplex (5817 & 5819 Kentucky) located right behind this area of development. He states that he is in favor of this development.

7. Request for Public Comment

8. Additional Staff Comments and Recommendation

   Staff recommended that the request to amend the Blue Ridge Villas planned development be approved with the 13 conditions.

   Ms. Hartwell questioned what if the building is full and they have to hire more people to come in and help. Where will they park since there are only 3 parking spaces for the 10 units?

Mr. Swan states that at the front of the property there are five parking spaces, of which two are wheelchair accessible and at the rear of the property there is one additional parking space created to be used for staff.

There are two insets on both the West and East side of the gazebo that can be used for parking. It has been proposed that to allow two additional insets on each the North and South sides.

The home owners association could allow that these insets be exclusive to the Turn Leaf assisted living development.

Ms. Hartwell is also concerned that relatives coming to visit may not have available parking spaces.

Ms. Stock asked if we add the insets for parking, does that take more green space away. She had family members in assisted living that did go outside and appreciated the green space.

Mr. Swan states that it does take a little away from the green space. It was discussed with the applicant and the applicant suggested that a six foot wide walking path that is ADA accessible be created and three additional benches by the drainage basin.

Ms. Stock was concerned that the visitors would most likely be walking more than the residents and she does not feel that the green space is equivalent.

Mr. Wilson asked about the configuration and footprint.

Mr. Swan stated that it was the footprint was almost the same. The configuration was divided into five sub lots A – E and instead of driveways there is a parking lot up at the front. A four foot strip of green space between driveways would go away.

Mr. Lightfoot asks how many staff they anticipate having at any given time.

Mr. Chiang stated:

> Three shifts – first & second shifts will have two full time staff. Third Shift will have just one as most residents will be sleeping at the time.
>
> Part time nurse will come in.
>
> Part time cook will come during mealtimes. Caregivers can do some of the cooking, but might have a cook come in for the weekends.

Mr. Wilson stated that there will be other insularly needs required for delivery trucks.

Mr. Chiang stated that there will not be medical care done there. The residents would be shuttled to doctor and dentist appointments. There will be food delivery, mail delivery and possibly maintenance.

Mr. Wilson asked if the street that leads into it is a private drive and who enforces parking.

Mr. Chiang said the home owner's association board, of which he is the president of right now.

Mr. Lightfoot wants to make sure that it is clear that there will be accommodations for 10 residents and staff will be doing home health care (not outside staff coming in for health care).

Mr. Chiang says the staff will do the home health care.

Mr. Wilson also asked if a resident wanted to bring in a trainer, it would be allowed, correct?

Mr. Chiang said yes. Also, planning to have someone come in for fun activities once or twice a week for the residents.

Ms. Emerson asked if parking is full, is there area that can be utilized for more parking.

Mr. Chiang responded that we would have to tear out more green space or angle the insets to allow for more parking.

Cheryl Thompson, Project Manager – grew up in Raytown. The Blue Ridge Villas has been through two previous developers, because of that, the residents have seen property values go down. This project will increase services and help their community. We have been able to turn the lights back on and change the perspective of the area. Also, we have an incredible relationship with the residents and they know we are here to stay.

Ms. Hartwell remarked that her family in nursing home had nursing skills on site.

Ms. Thompson replied we have two staff for five residents during the day and one for the ten overnight.

Ms. Emerson stated that she feels this would be a good addition to the area.

9. Board Discussion - None
10. Close Public Hearing
11. Board Decision to Approve, Conditionally Approve or Deny the Application
    a. Motion – Mr. Meyer
    b. Second – Mrs. Stock
    c. Additional Board Discussion - None
    d. Vote – Mrs. Hartwell Abstain, motion passed

6. Set Future Meeting Date - Thursday, February 1, 2018 at 7:00 PM

7. Adjourn

Motion to adjourn passed 6-0

Staff Report

Community Development
Planning and Development Services

PZ 2017-015

To: City of Raytown Planning and Zoning Commission

From: Michael Swan, Planning and Zoning Coordinator

Date: January 4, 2018

Re: Application for Right-of-Way Vacation

Agenda Item: 5A

STREET VACATION APPLICATION SUMMARY

Applicant: Raytown Wash LLC

Project Contact: Mitch DiCarlo

Property Location: 75th St., east of Raytown Road

Request: To vacate a portion of 75th Street from Raytown Road on the west and Lot 2, Raytown Crossing East – 1st Plat on the east.

SITE DATA

Legal Description: A tract of land in the Southwest Quarter of Section 9 and the Northwest Quarter of Section 16, Township 48 North, Range 32 West of the 5th Principal Meridian in Raytown, Jackson County, Missouri being bounded and described as follows: Beginning at the Northeast Corner of Lot 1, RAYTOWN CROSSING EAST – FIRST PLAT, a subdivision in Raytown, Jackson County, Missouri; thence North 86°42'06" West, along the North line of said Lot 1 and its Westerly prolongation, 231.06 feet to a point on the East right-of-way line of Raytown Road, as now established; thence North 01°49'12" East, along said East right-of-way-line, 45.01 feet; thence South 86°42'06" East, 232.00 feet to a point on the West line of Lot 2, RAYTOWN CROSSING EAST – SECOND PLAT, a subdivision in Raytown, Jackson County, Missouri; thence South 03°01'07" West, along said West line, 45.00 feet to the Point of Beginning. Containing 10,419 square feet or 0.24 acres, more or less.

Surrounding Zoning	Highway Commercial (HC)
Surrounding Overlay	Highway 350 Design Corridor
Surrounding Land Use	Commercial/Retail
Designated Future Land Use	Commercial
Ward(s)	Ward 2 (North) / Ward 4 (South)
Approximate Land Area	10,419 square feet
Roadway Classification	Collector

Staff Report

Community Development
Planning and Development Services

Figure 1 - Right-of-Way to be vacated with Property Lines

Figure 2 - Right-of-Way to be vacated with recent development

BACKGROUND

SITE DESCRIPTION AND PRESENT USE

The portion of 75th Street to be vacated is located east of Raytown Road and extends approximately 232 feet to the east. The portion of 75th Street to be vacated is used to access commercial properties to the south and to access westbound MO-350.

SURROUNDING PROPERTIES AND NEIGHBORHOOD

The right-of-way proposed to be vacated is surrounded by commercial businesses. The vacant parcel to the north is proposed to be redeveloped as an automatic carwash whose primary access point will be located on this portion of right-of-way proposed to be vacated.

HISTORY

In 2005, the City of Raytown entered into a development agreement with Raytown 350 INV Group as part of the TIF agreement. Raytown 350 INV Group is the Master Developer of this TIF district.

Throughout 2006, MODOT and the City of Raytown participated in the creation of the 350 Highway/ Blue Parkway Corridor Plan, a long-term land use and transportation plan for the redevelopment of the corridor. One of the long-term goals is to vacate 75th St. right-of-way (between both directions of traffic on Missouri Highway 350) once the surrounding properties are redeveloped.

In December 2015, the request by Block & Co. on behalf of Raytown Auto Developers, LLC. to vacate a 130-foot section of 75th Street just east of the proposed site location was approved by the Board of Aldermen. The former Raytown Dodge dealership was redeveloped and a new driveway has since been constructed to provide access to the Freddy's & IHOP. Vacating this portion of 75th Street will complete the process of making all of 75th Street (from Raytown Road to westbound MO-350) a private drive.

In October 2017, a conditional use permit (CUP) was granted to Tidal Wave Auto Spa to allow for the construction of a car wash. One of the conditions placed on the CUP is "that an application be submitted to the City to vacate East 75th Street with public notice issued and a public hearing required..."

Therefore, this application to vacate the remaining right-of-way on 75th Street was submitted by Mitch DiCarlo (Block & Co.) on behalf of Raytown Wash LLC.

PUBLIC COMMENTS

The public notice was published in *The Daily Record* on December 12, 2017. Public notice letters were sent to all adjacent property owners by the applicant with a postmark date of November 30, 2017. To date, the Community Development Department has not received any phone calls or written comment regarding this application.

ANALYSIS

PROJECT DESCRIPTION
Mitch DiCarlo (Block & Co.), on behalf of Raytown Wash LLC, is proposing to vacate right-of-way on 75th St. The vacation has been requested because the property owner is in the process of building a new automatic auto spa on the adjacent parcel located at 10001 E. MO-350. The area to be vacated is approximately 232 ft. by 45 ft.

DEVELOPMENT PLAN
The area was occupied by a former Dodge dealership until 2009. Starting in 2011, the parcels to the south began to be redeveloped as multi-phase development known as Raytown Crossing. Currently, there is an IHOP restaurant and Freddy's fast food restaurant. Both of which will be parties, as well as additional adjacent property owners, to a cross-access easement for the vacated right-of-way. The redevelopment of the parcel to the north is the catalyst for this right-of-way vacation request which is proposed to be redeveloped as an automatic car wash. This parcel and the vacated right-of-way are in the process of being platted; the access agreement will be a condition of said plat. Additionally, a maintenance agreement for the private drive will need to established and referenced on the forthcoming plat.

VACATION
The applicant is requesting to vacate the 232 feet of public right-of-way known as 75th Street which is bounded by Raytown Road on the west side and Lot 2, Raytown Crossing East – 1st Plat. If this vacation is granted, all public right-of-way between Raytown Road and westbound MO-350 will be vacated and 75th Street will function as a private drive.

UTILITY PROVIDERS
In regards to utilities, Kansas City Power and Light (KCP&L), KC Water, Public Water Supply District #2, and Spire (formerly MGE) have all waived objections subject to retaining their utility easements and protection of existing facilities.

AT&T will waive objections subject to cables on both sides of 75th Street being relocated at the applicant's expense.

Staff believes it is in the city's best interest to retain the vacated 75th Street right-of-way as a utility easement for all public utilities. By dedicating the entire vacated right-of-way as a utility easement, the private drive will retain its function as a utility corridor for current and future public utilities. Additionally, this was a condition placed on the Conditional Use Permit that was approved by the Board of Alderman on November 7, 2017.

AFFECTED PROPERTY OWNERS
Pursuant to RSMO 71.260, written consent to vacate has been received by 2/3 of adjacent property owners. Notices for Consent to Vacate have been provided by the following adjacent property owners: FJM Distributing Company LP, Raytown Wash LLC, and Raytown Auto Developers LLC.

RECOMMENDATION

Staff recommends approval of Case No. PZ 2017-015, Request to Vacate Right of Way – 75th St., subject to the following conditions:

1. The applicant shall relocate all AT&T fiber-optic cables on both sides of 75th Street.

2. The ordinance approving the vacation shall contain a clause that provides access to all adjacent properties.

3. The ordinance approving the vacation shall include a clause retaining vacated 75th Street as a utility easement for all public utilities as required per Condition #2 on City Ordinance No. 5583-17 (Conditional Use Permit for Tidal Wave Car Wash).

4. The ordinance approving the vacation shall include a clause regarding maintenance of vacated 75th Street as a private drive.

5. All of former 75th Street right-of-way shall be included in the plat as required per Condition #9 on City Ordinance No. 5583-17 (Conditional Use Permit for Tidal Wave Car Wash).

Community Development Department
10000 E 59th Street
Raytown, MO 64133-3993
Phone: 816-737-6173 Fax: 816-737-6164
Email: Chucke@raytown.mo.us

APPLICATION FOR RIGHT-OF-WAY VACATION

FOR OFFICE USE ONLY		
	Case Number: 2017-015	Date Received 11/06/2017
	Staff Planner: [illegible]	P&Z Date: 01/04/2018
	BOA 1st Date: 01/16/2018	BOA 2nd Date: 02/06/2018

APPLICANT/OWNER INFORMATION

Applicant Name: Mitch DiCarlo Company: Raytown Wash, LLC

Street Address: 605 W. 47th St. Suite 200 City: Kansas City State: MO Zip: 64112

Telephone: 816.753.6000 Fax: 816.412.7402 E-Mail: mjdicarlo@blockandco.com

Property Owner Name (if different than applicant): _____

Street Address: s/a above City: _____ State: _____ Zip:

Telephone: _____ Fax: _____ E-Mail: _____

Firm Preparing Exhibits: Olsson Associates, Inc. Contact: Jed A.M. Baughman, PLS

Street Address: 1301 Burlington Suite 100 City: North Kansas City State: MO Zip: 64116

Telephone: 816.587.4320 Fax: 816.587.1393 E-Mail: jbaughman@olssonassociates.com

*All correspondence on this application should be sent to (check one): x Applicant __ Property Owner

Property Area in Acres and/or Square Feet: 0.24 acres

Plat in Which the Property is Located: NA

Present Use of Surrounding Property: Commercial

Future Use of Vacated Property: Commercial/Access

VACATION REQUEST

The applicant is hereby requesting the vacation of property generally described as:

See Attached.

APPLICANT'S DECLARATION

My application consists of the following items and information necessary for a complete application:

Completed Application Form	**Ownership affidavit OR owner(s) consent form** (two-thirds of property owners)
Attached Legal Description and Exhibit	**Required Fee:**

The following declarations are hereby made:

- The undersigned is the owner or authorized agent of the owner or the officers of a corporation or partnership.
- The applicant has discussed this application with the Community Development Department.
  CDD Staff Member_____ **Date:**
- The information presented and contained within this application is true and correct to the best of the undersigner(s) knowledge.

SIGNATURE OF OWNER(S) AND APPLICANT(S)

Printed Name: Raytown Wash, LLC

Signature: _____ Date: 11/2/17

Subscribed and sworn to me on this the 2nd day of November 20 17

in the County of Jackson State of Missouri

Notary Public: _____ My Commission Expires: 3/14/20

Stamp:

John V. Moffitt
Notary Public - Notary Seal
State of Missouri
Jackson County
My Commission Expires: March 14, 2020
Commission #12314615

CITY OF RAYTOWN
Request for Board Action

Date: February 1, 2018 **Bill No. 6458-18**
To: Mayor and Board of Aldermen **Section No.: XIII**
From: Michael Swan, Planning & Zoning Coordinator

Department Head Approval: _____

Finance Director Approval: _____ (only if funding requested)

City Administrator Approval: _____

Action Requested: Perform first reading and conduct a public hearing to consider an amendment to Blue Ridge Villas, a planned development overlay district (R-3-P) and site plan for Turn Leaf Villas, a ten-unit assisted living facility.

Recommendation: The Planning & Zoning Commission voted 6-0 to recommend approval of the amendment and site plan subject to the thirteen (13) conditions stipulated in the Ordinance.

Analysis: Ivan Chiang, LIY Financial, is requesting approval of an amendment to the Blue Ridge Villas planned development and a site plan for an assisted living facility on Lot 5.

The planned development, located at 59th St. and Hunter Court, was approved in January 2006. To date, approximately eighty percent of the lots remain vacant. The applicant is requesting to make an assisted living facility an allowed use on Lot 5. The building would have almost the same building footprint as the five patio homes intended for this lot. The site plan indicates additional parking to account for the increased demand as well as several site furnishings for the common areas. The assisted living facility will adhere to the requirements of the Design Manual for Blue Ridge Villas to keep a consistent design aesthetic for the neighborhood.

Alternatives: Alternatives to the recommendation of the Planning & Zoning Commission would be to either deny the request or refer the application back to the Planning & Zoning Commission for revisions and/or further review.

Budgetary Impact: This application does not require the City to provide any funding.

☒ Not Applicable

Additional Reports Attached:

- Staff Report from January 4, 2018 Planning & Zoning Commission meeting
- Minutes from January 4, 2018 Planning & Zoning Commission meeting
- PC Recommendation Letter from January 8, 2018

BILL NO. 6458-18 **ORDINANCE NO. _____** **SECTION NO. XIII**

AN ORDINANCE GRANTING AN AMENDMENT TO A PLANNED DEVELOPMENT TO ALLOW FOR AN ASSISTED LIVING FACILITY ON LOT 5 OF BLUE RIDGE VILLAS IN ACCORDANCE WITH THE PROVISIONS OF THE COMPREHENSIVE ZONING REGULATIONS FOR THE CITY OF RAYTOWN, MISSOURI

WHEREAS, Application PZ-2017-013, submitted by Ivan Chiang, LIY Financial LLC., is requesting an amendment to a planned development, Blue Ridge Villas, to make an assisted living facility a permitted use on Lot 5, was referred to the Planning Commission for consideration; and

WHEREAS, after due public notice in the manner prescribed by law, the Planning Commission held a public hearing on January 4, 2018, and rendered a report to the Board of Aldermen recommending that the requested amendment of the Planned Development overlay district (R-3-P) approved in Ordinance 5093-06 and site plan for Turn Leaf Villas, a ten unit assisted living facility, be approved; and

WHEREAS, after due public notice in the manner prescribed by law, the Board of Aldermen held a public hearing on February 6, 2018, which public hearing was continued to February 20, 2018, for further consideration and public comment; and

WHEREAS, the Board of Aldermen, after considering the evidence presented during such public hearings have determined it is in the best interest of the citizens of the City of Raytown to approve the amendment of the Planned Development Overlay District and Site Plan;

NOW THEREFORE, BE IT ORDAINED BY THE BOARD OF ALDERMEN OF THE CITY OF RAYTOWN, MISSOURI, AS FOLLOWS:

SECTION 1 – AMENDMENT OF PLANNED DEVELOPMENT. That the planned development located at 59th Street and Hunter Court and legally described in "Exhibit A" attached hereto and incorporated herein by reference is hereby amended to permit an assisted living facility on Lot 5 of Blue Ridge Villas.

SECTION 2 – CONDITIONS OF APPROVAL. That the amendment to the Blue Ridge Villas Planned Development be approved subject to the following conditions which shall be applicable to the Final Site Plan for Turn Leaf Villas:

1. The Blue Ridge Villas planned development shall make a 10-unit assisted living facility a permitted use on Lot 5.

2. The applicant shall submit a final site plan for Lot 5 for staff review and approval subject to all City codes.

3. The applicant shall submit a revised landscape plan for Lot 5 for staff review and approval prior to obtaining a building permit.

4. The assisted living facility building shall be exempt from the front porch and staggered front façade requirements.

5. Six (6) off-street parking spots shall be permitted and constructed in the common area between Lot 5 and Hunter Court.

6. On-street parking on Hunter Court shall be limited to the four (4) inset areas on the central green space island as indicated on the site plan dated December 27, 2017.

7. The exterior building colors and materials of all buildings and accessory structures shall be as provided in the Design Manual for Blue Ridge Villas - November 17, 2005.

8. Lot 5 shall be permitted one (1) wall sign not to exceed sixteen (16) square feet in area. The applicant shall submit sign plans for staff review and approval subject to all applicable regulations in Article VIII of the City of Raytown Code of Ordinances.

9. The variety of trees to be planted shall be diversified by adding European Hornbeam; Columnar Maples of the Red maple and/or Norway maple varieties.

10. All development on Lot 5, except as otherwise noted in this ordinance, shall be in accordance with the Design Manual dated November 17, 2005 and the amended site plan dated December 27, 2017.

11. The trash dumpster shall remain in the trash enclosure and the trash enclosure doors shall remain closed at all times, except for trash collection day.

12. All new sidewalks, paths and parking lots shall be ADA-compliant (e.g. curb ramps).

13. All new parking lots shall be curbed.

SECTION 3 – REPEAL OF ORDINANCES IN CONFLICT. All ordinances or parts of ordinances in conflict with this ordinance are hereby repealed.

SECTION 4 – SEVERABILITY CLAUSE. The provisions of this ordinance are severable and if any provision hereof is declared invalid, unconstitutional or unenforceable, such determination shall not affect the validity of the remainder of this ordinance.

SECTION 5 – EFFECTIVE DATE. This ordinance shall be in full force and effect from and after the date of its passage and approval.

BE IT REMEMBERED that the above was read two times by heading only**, PASSED AND ADOPTED** by a majority of the Board of Aldermen and **APPROVED** by the Mayor of the City of Raytown, Jackson County, Missouri, this ___ day of March, 2018.

_____
Michael McDonough, Mayor

ATTEST:

_____
Teresa M. Henry, City Clerk

APPROVED AS TO FORM:

_____
Joe Willerth, City Attorney

Community Development Department
10000 E 59th Street
Raytown, MO 64133-3993
Phone: 816-737-6059 Fax: 816-737-6164
Email: mswan@raytown.mo.us

To: Ivan Chiang
Date: January 8, 2018
RE: PZ 2017-013 Amendment to PUD Application
Address: 5811-19 Hunter Court

On January 4, 2017 the City of Raytown Planning and Zoning Commission recommended to approve (6-0) your request to amend the Blue Ridge Villas planned development and a site plan for a 10-unit assisted living facility subject to thirteen (13) conditions:

1. The Blue Ridge Villas planned development shall make a 10-unit assisted living facility a permitted use on Lot 5.
2. The applicant shall submit a final site plan for Lot 5 for staff review and approval subject to all city codes.
3. The applicant shall submit a revised landscape plan for Lot 5 for staff review and approval prior to obtaining a building permit.
4. The assisted living facility building shall be exempt from the front porch and staggered front façade requirements.
5. Six (6) off-street parking spots shall be permitted and constructed in the common area between Lot 5 and Hunter Court.
6. On-street parking on Hunter Court shall be limited to the four (4) inset areas on the central green space island as indicated on the site plan dated December 27, 2017.
7. The exterior building colors and materials of all buildings and accessory structures shall be as provided in the Design Manual for Blue Ridge Villas - November 17, 2005.
8. Lot 5 shall be permitted one (1) wall sign not to exceed sixteen (16) square feet in area. The applicant shall submit sign plans for staff review and approval subject to all applicable regulations in Article VIII of the City of Raytown Code of Ordinances.
9. The variety of trees to be planted shall be diversified by adding European Hornbeam; Columnar Maples of the Red maple and/or Norway maple varieties.
10. All development on Lot 5, except as otherwise noted in this ordinance, shall be in accordance with the Design Manual dated November 17, 2005 and the amended site plan dated December 27, 2017.

11. The trash dumpster shall remain in the trash enclosure and the trash enclosure doors shall remain closed at all times, except for trash collection day.
12. All new sidewalks, paths and parking lots shall be ADA-compliant (e.g. curb ramps).
13. All new parking lots shall be curbed.

This case is scheduled to have the first reading and a public hearing conducted by the Board of Aldermen on **Tuesday, February 6, 2018 at 7:00pm** in Council Chambers at City Hall. You or your representative must be present to answer questions.

Sincerely,

Michael Swan
Planning & Zoning Coordinator
10000 E 59th St.
Raytown, MO 64133-3993
816-737-6059
mswan@raytown.mo.us

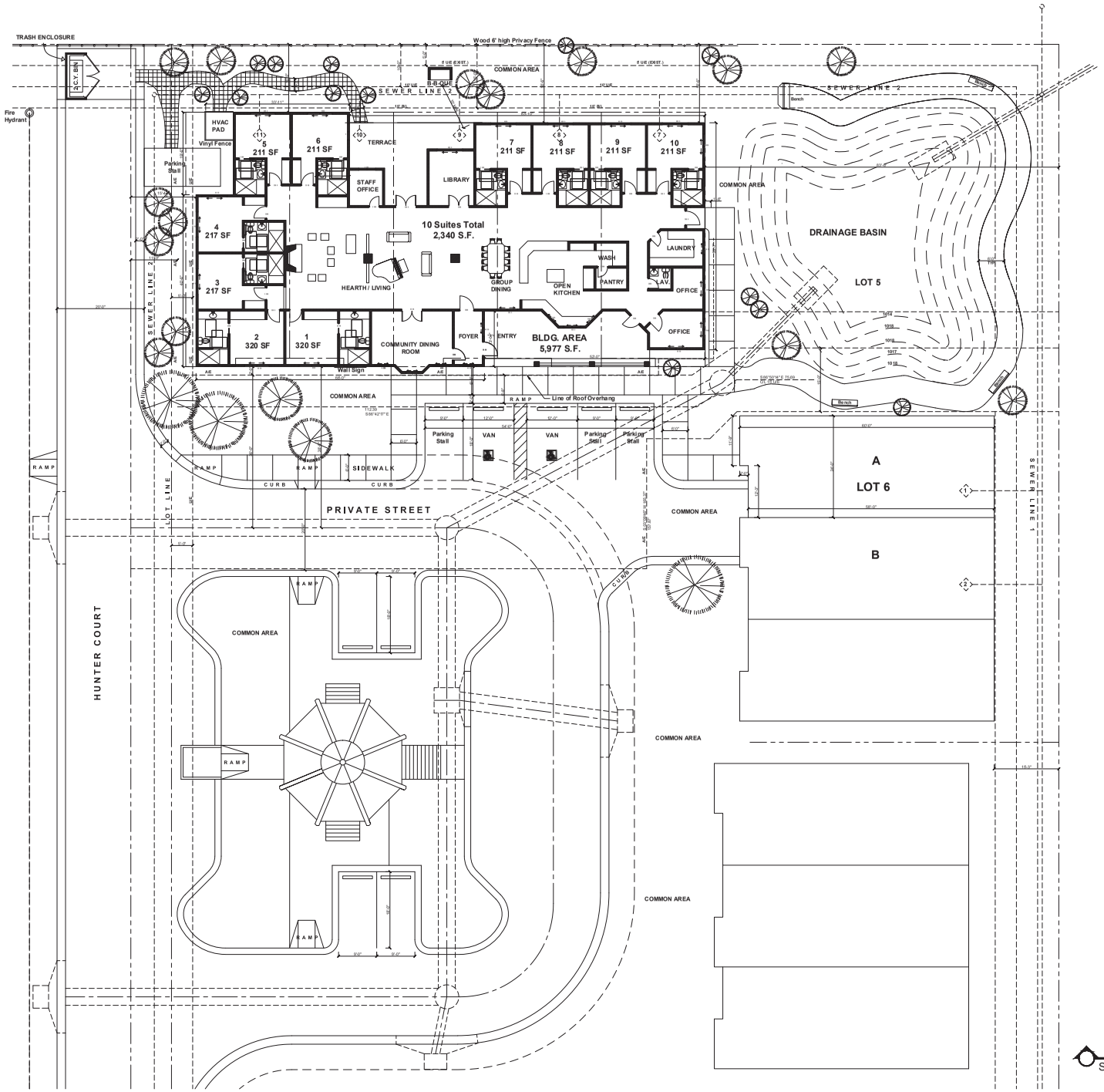

SITE PLAN
SCALE: 1/8" ===== 1'-0"

TURNLEAF VILLAS
ASSISTED LIVING
FACILITY
RAYTOWN, MISSOURI

DATE:

PROJECT NO.:

REVISION:

EDWIN
KORFF
& ASSOCIATES
ARCHITECTURE/ PLANNING
PRAIRIE VILLAGE, KANSAS

SHEET NO.:

TURNLEAF VILLAS

CITY OF RAYTOWN

PLANNING & ZONING COMMISSION

MINUTES

January 4, 2018
7:00 pm
Raytown City Hall
Board of Aldermen Chambers
10000 East 59th Street
Raytown, Missouri 64133

1. Welcome by Chairperson

Mr. Wilson welcomed all attendees.

2. Call meeting to order and Roll Call

Wilson:	Present	Emerson:	Present	Stock:	Present
Bettis:	Absent	Robinson:	Present	Lightfoot:	Present
Hartwell:	Present	Dwight:	Absent	Meyers:	Present

3. Approval of December 7, 2017 Meeting Minutes

a) Revisions - None
b) Motion - approved
c) Second - approved
d) Additional Board Discussion - None
e) Vote – approved (Mr. Wilson abstains)

4. Old Business

5. New Business

A. Case No.: PZ-2017-015 (Vacate Right-of-Way 75th Street)
Applicant: Mitch DiCarlo, Raytown Wash LLC

1. Introduction of Application by Chair

   Mr. Wilson introduced PZ-2017-015

2. Open Public Hearing

   Mr. Wilson opened the Public Hearing

3. Explain Procedure for a Public Hearing and swear-in speakers

   City Attorney Willerth swore in all that are speaking

4. Enter Additional Relevant City Exhibits into the Record:

5. Mr. Swan introduced 2 additional Exhibits into the record.

A. Staff report
B. Survey Exhibit
C. Vacate Right-of-Way Application
D. Consent to Vacate Forms
E. Staff Review Letter & Applicant Responses
F. Publication of Notice of Public Hearing in Daily Record Newspaper
G. Public Hearing Notices mailed to adjacent property owners
H. City of Raytown Zoning Ordinance, as amended
I. City of Raytown Comprehensive Plan
J. Consent to Vacate Form from FJM Distributors
K. Utility easement for AT&T Wireless

5. Explanation of any exparte' communication from Commission members regarding the application

   None

6. Introduction of Application by Staff

   Mr. Swan re-introduced PZ 2017-015 to the board.

   Staff recommends approval of this case subject to now four conditions, provided in the exhibit K that was received today.

   Applicant is here tonight to answer any questions.

   Mr. DiCarlo (applicant) has no comments at this time.

   No questions for the applicant

   No questions from commissioners to staff.

7. Request for Public Comment
8. Additional Staff Comments and Recommendation

   City Attorney Willerth suggests Mr. Swan read into the records the conditions he is recommending.

   Mr. Swan read the conditions into the records.

9. Board Discussion - None
10. Close Public Hearing
11. Board Decision to Approve, Conditionally Approve or Deny the Application
    a. Motion – to approve
    b. Second – to approve
    c. Additional Board Discussion - none
    d. Vote – approved (7-0)

This case will be heard by the board of Alderman on Tuesday January 16th.

B. Case No.: PZ-2017-013 (Amendment to Planned Development – Blue Ridge Villas)
Applicant: Ivan Chiang, LIY Financial LLC

1. Introduction of Application by Chair

   Mr. Wilson introduced PZ-2017-013

2. Open Public Hearing

   Mr. Wilson opened the Public Hearing

3. Explain Procedure for a Public Hearing and swear-in speakers

   City Attorney Willerth swore in all that are speaking

4. Enter Additional Relevant City Exhibits into the Record:
   A. Staff report
   B. Conceptual Site Plan
   C. Amendment to PUD Application
   D. Blue Ridge Villas Design Manual (11/17/2005)
   E. Staff Review Letter & Applicant Responses
   F. Publication of Notice of Public Hearing in Daily Record Newspaper
   G. Public Hearing Notices mailed to property owners within 185-feet of subject property.
   H. City of Raytown Zoning Ordinance, as amended
   I. City of Raytown Comprehensive Plan
   J. Revised Site Plan

5. Explanation of any exparte' communication from Commission members regarding the application

   None

6. Introduction of Application by Staff

   Mr. Swan re-introduced PZ 2017-013 to the board.

   Ivan Chiang, with LIY Financial LLC, requested approval of the plan by the city.

   Mr. Wilson asked Mr. Chiang if he has read staff recommendations and if he is in agreement with all of them.

   Mr. Meyers asked if tenants that went to the informational meeting Mr. Chiang held are in the audience. There are two residents in attendance.

   Mr. Meyers then asked if they would speak as recommended by Mr. Chiang on whether they had any issues with the project or are favorable.

   Berda Sewell, (5841 Hunter Court) – feels that this would be in her best interest to have the additional facility built in our complex. She is in favor.

   Jack Maybee (Owner) of a duplex (5817 & 5819 Kentucky) located right behind this area of development. He states that he is in favor of this development.

7. Request for Public Comment

8. Additional Staff Comments and Recommendation

   Staff recommended that the request to amend the Blue Ridge Villas planned development be approved with the 13 conditions.

   Ms. Hartwell questioned what if the building is full and they have to hire more people to come in and help. Where will they park since there are only 3 parking spaces for the 10 units?

Mr. Swan states that at the front of the property there are five parking spaces, of which two are wheelchair accessible and at the rear of the property there is one additional parking space created to be used for staff.

There are two insets on both the West and East side of the gazebo that can be used for parking. It has been proposed that to allow two additional insets on each the North and South sides.

The home owners association could allow that these insets be exclusive to the Turn Leaf assisted living development.

Ms. Hartwell is also concerned that relatives coming to visit may not have available parking spaces.

Ms. Stock asked if we add the insets for parking, does that take more green space away. She had family members in assisted living that did go outside and appreciated the green space.

Mr. Swan states that it does take a little away from the green space. It was discussed with the applicant and the applicant suggested that a six foot wide walking path that is ADA accessible be created and three additional benches by the drainage basin.

Ms. Stock was concerned that the visitors would most likely be walking more than the residents and she does not feel that the green space is equivalent.

Mr. Wilson asked about the configuration and footprint.

Mr. Swan stated that it was the footprint was almost the same. The configuration was divided into five sub lots A – E and instead of driveways there is a parking lot up at the front. A four foot strip of green space between driveways would go away.

Mr. Lightfoot asks how many staff they anticipate having at any given time.

Mr. Chiang stated:

> Three shifts – first & second shifts will have two full time staff. Third Shift will have just one as most residents will be sleeping at the time.
>
> Part time nurse will come in.
>
> Part time cook will come during mealtimes. Caregivers can do some of the cooking, but might have a cook come in for the weekends.

Mr. Wilson stated that there will be other insularly needs required for delivery trucks.

Mr. Chiang stated that there will not be medical care done there. The residents would be shuttled to doctor and dentist appointments. There will be food delivery, mail delivery and possibly maintenance.

Mr. Wilson asked if the street that leads into it is a private drive and who enforces parking.

Mr. Chiang said the home owner's association board, of which he is the president of right now.

Mr. Lightfoot wants to make sure that it is clear that there will be accommodations for 10 residents and staff will be doing home health care (not outside staff coming in for health care).

Mr. Chiang says the staff will do the home health care.

Mr. Wilson also asked if a resident wanted to bring in a trainer, it would be allowed, correct?

Mr. Chiang said yes. Also, planning to have someone come in for fun activities once or twice a week for the residents.

Ms. Emerson asked if parking is full, is there area that can be utilized for more parking.

Mr. Chiang responded that we would have to tear out more green space or angle the insets to allow for more parking.

Cheryl Thompson, Project Manager – grew up in Raytown. The Blue Ridge Villas has been through two previous developers, because of that, the residents have seen property values go down. This project will increase services and help their community. We have been able to turn the lights back on and change the perspective of the area. Also, we have an incredible relationship with the residents and they know we are here to stay.

Ms. Hartwell remarked that her family in nursing home had nursing skills on site.

Ms. Thompson replied we have two staff for five residents during the day and one for the ten overnight.

Ms. Emerson stated that she feels this would be a good addition to the area.

9. Board Discussion - None
10. Close Public Hearing
11. Board Decision to Approve, Conditionally Approve or Deny the Application
    a. Motion – Mr. Meyer
    b. Second – Mrs. Stock
    c. Additional Board Discussion - None
    d. Vote – Mrs. Hartwell Abstain, motion passed (6-0)

6. Set Future Meeting Date - Thursday, February 1, 2018 at 7:00 PM

7. Adjourn

Motion to adjourn passed 7-0

Staff Report

Community Development
Planning and Development Services

STAFF REPORT

TO: City of Raytown Planning and Zoning Commission

FROM: Michael Swan, Planning & Zoning Coordinator

DATE: January 4, 2018

CASE NUMBER: PZ 2017-013

SUBJECT: Agenda Item No. 5.B: Application proposing to amend a planned development overlay district & a site plan for a 10-unit assisted living facility

BACKGROUND INFORMATION:

Ivan Chiang, on behalf of LIY Financial LLC., is requesting to amend a planned development overlay district, Blue Ridge Villas, located at 59th Street and Hunter Court. The planned development (R-3-P) was approved by the Board of Aldermen in January 2006. To date, 27 of the 34 lots remain vacant. Blue Ridge Villas is surrounded by residential uses (R-1 and R-2).

The applicant is requesting to amend the planned development to allow for a 10-unit assisted living facility on Lot 5, which is outlined in green in the aerial photo below.

Staff Report

Community Development
Planning and Development Services

PLANNED DEVELOPMENT AMENDMENT APPLICATION FACTORS TO BE CONSIDERED

When considering an amendment request the following criteria that should be considered in order to determine whether the application should be approved or denied:

1. **CHARACTER OF THE NEIGHBORHOOD**

   The character of the neighborhood is residential with single family homes to the north, east and south. To the west, there are duplex houses.

2. **ZONING AND CURRENT USES OF NEARBY PROPERTY**

   The following provides an overview of the zoning and existing land uses on properties surrounding the subject area:

	ZONING	EXISTING LAND USES
South:	R-1	Single Family Housing
North:	R-1	Single Family Housing
East:	R-1	Single Family Housing
West:	R-2	Medium-Density Housing

3. **SUITABILITY OF ZONING FOR CURRENT USE**

   Blue Ridge Villas is a planned residential development zoned High-Density Residential (R-3). The purpose of the planned development overlay district is to provide for and encourage latitude and flexibility in the location of buildings, structures, roads, drives, variations in yards, open spaces and uses subject to approval of the plan by the board of aldermen.

   The planned development has higher density housing than what is typical of Raytown neighborhoods. There are 34 lots in the 3-acre development. Lots range from 3-plex to 5-plex townhouse development. The average lot size is approximately 1,415 square feet. The majority of the area and yard requirements were either reduced or eliminated to allow for a denser community.

   The planned development does provide a common area buffer along the perimeter of the community which ranges from 15-25 feet wide as well as additional common green space throughout the community.

   The Blue Ridge Villas Design Manual (11/17/2005) calls for zero lot line, single-story patio homes with one-car garages. The neighborhood is modeled as a retirement community and the planned development specifies that residents of the development shall not be younger than 55 years of age.

4. **DETRIMENTAL EFFECTS TO NEARBY PROPERTIES IF AMENDMENT IS APPROVED.**

   Amending the planned development to allow for an assisted living facility could have negative effects on surrounding lots and nearby properties. The potential effects of this higher density use include:

A. Increased Traffic

The proposed assisted living facility will produce more traffic than the planned 2 bedroom patio homes as the facility will require employees and outside vendors (e.g. medical staff, physical therapists, beauticians, deliveries etc.)

B. Parking Shortage

The increase of traffic will constitute the need for additional parking for full-time and part-time employees, outside vendors, and visitors. While staff believes that there will be sufficient parking on an average day, there is concern that from time to time, parking demands from Turn Leaf Villas might outweigh available parking.

As Section 50-539–*Supplementary Parking Requirements* of the City of Raytown Zoning Code does not have a standard for 'assisted living facilities', the Director of Community Development has determined that for this development project, there shall be 1 parking spot per 2 units as well as 1 parking spot per employee on maximum shift. Per this standard, Turn Leaf Assisted Living would be required to have eight (8) off-street parking spots. The site plan indicates six (6) parking spots on Lot 5. The applicant is also requesting to create four (4) new parking spots with two (2) insets on the north and south sides of the central green space. The site plan does dedicate two (2) of the six (6) allocated parking spots as 'Handicap Parking'.

Therefore, there would be six (6) dedicated spots for Turn Leaf Villas and eight (8) community parking spots at the central green space. The site plan indicates only six (6) dedicated parking spots; however, staff believes that the eight (8) additional central green space parking spots can be included in the reaching the required number of parking spots. The central green space island is less than 100 feet from the main entrance of the proposed Turn Leaf Villas.

While the developer and/or HOA could propose to place signs restricting the use of the two (2) northernmost parking spots on the central green space to Turn Leaf Assisted Living affiliated vehicles only, staff is concerned about Turn Leaf's ability to enforce this rule.

C. Overcrowding

While the development is designed for zero lot line homes, staff is concerned about the overall scale of the project. The 10-unit assisted living facility will occupy the entire lot. Additionally, parking will consume some of the green common area which was intended to offset the lack of open space with these denser residential units.

D. Loss of Common Area/Green Space

The common areas in Blue Ridge Villas were designed to account for open green space provided that the residences would not have private yards. Turn Leaf Villas is proposed to have lot coverage of 84%. Due to the need for on-site parking, the common area in the front of Lot 5 is proposed to be parking, which will diminish the amount of green space. Additionally, the two (2) proposed insets will reduce the size of the central green space and require the removal of landscaping. To offset the loss of green space, the developer has agreed to constructing a walking path along the perimeter of the drainage basin as well as adding three park benches along the path.

5. **LENGTH OF TIME OF VACANCY.**

Lot 5 has been vacant since the property was platted in May 2006. Approximately, 80 percent of the development remains undeveloped.

6. **CONSIDERATION OF PUBLIC INTEREST.**

Public Health: The proposed changes to the planned development should not have any noticeable effect on public health. The applicant is proposing to build an assisted living facility on a vacant lot. Utilities have already been established in this development for existing residences. Lot 5 will have a more intensive use than originally anticipated, but sanitary sewer systems will be able to accommodate the additional load.

Public Safety: As the proposed use on Lot 5 is a denser use, there will be an increase in vehicular traffic that may cause concern to surrounding lots. Additionally, street parking is not allowed on Hunter Court as it has been identified as a fire lane.

Public Welfare: The site plan proposes a dumpster which is in close proximity to Lot 4D. This could have a negative effect towards the overall aesthetic of the planned development.

7. **IMPACTS ON PUBLIC SERVICES AND UTILITIES.**

Because the area surrounding the property is developed, and the proposed use is of a residential nature, all necessary utilities and public services are available and capable of serving the property.

8. **CONFORMANCE WITH THE COMPREHENSIVE PLAN.**

The following are aspects of the city's adopted Comprehensive Plan that relate to the amendment of the planned development application:

A. Future Land Use Map: The Future Land Use Map in the Raytown Comprehensive Plan identifies the subject property as an area for single-family residential use. The property was rezoned from R-1 to R-3-P (High-Density Residential Planned Development) in 2006.

B. Residential Development Efforts: The Comprehensive Plan further states that multifamily development efforts in Raytown should not be encouraged within single-family neighborhoods. It also states that new multifamily dwelling units should be permitted primarily along arterial streets. Blue Ridge Villas is a high-density planned residential development (R-3-P) that is surrounded by more mature R-1 and R-2 housing. In regards to the street network, the proposed assisted living facility is limited to access via a private drive, Hunter Court, (fire lane) which connects to East 59th Street (collector roadway).

C. Residential Locational Guidelines: The Comprehensive Plan also provides the following locational guidelines for residential development in Raytown.

1. *Single-family residential uses should be separated from adverse surrounding land use types, such as major industrial and commercial areas. Appropriate buffering includes open space, bodies of water, abrupt changes in topography, and a combination of landscaping and walls.*

   The location of the proposed development is consistent with this guideline.

2. *Single-family residential lots should not front directly onto arterials but onto local and neighborhood streets, so as to minimize the number of access points along major streets.*

   This guideline is not applicable to the proposed development.

3. *Two-family residences may serve as a transitional land use between low and high density residential uses; as a buffer between lower-density residential from commercial uses; multi-family residential areas should be located within walking distance of commercial centers, parks, schools and public transportation routes and be in proximity to employment concentrations, major thoroughfares and utility trunk lines.*

   There is two-family housing (R-2) to the west of the planned development as well as a 15-25 ft. wide common area buffer along the perimeter of the development. The only community feature (from the list above) within a close proximity (400 ft.) is Sarah Colman-Livengood Park; however, it is important to note that the proposed use is an assisted living facility which will house residents with a more limited range of mobility.

4. *Two-family to multi-family residential areas should be sited where they will not overload or create congestion in existing and planned facilities and utilities.*

   The location of the proposed residential development is in the rear of a three-acre development with access to E. 59th Street limited to a single 20' wide private drive. While the majority of the development is currently vacant, the intent is for each lot to be developed. Upon full development, there could be concern of the private drive being overloaded and congestion from the assisted living facility. However, it is important to note that Blue Ridge Villas is limited by city ordinance to residents 55+ years old; therefore, the traffic characteristics are note expected to mimic typical residential neighborhoods.

   Additionally, the 2005 Traffic Impact Study for Blue Ridge Villas (prepared by: MKEC Engineering Consultants) concluded, "The relatively low number of afternoon peak hour vehicles entering and exiting the site should have a nominal impact on existing traffic flow on 59th St. and does not warrant the need for any additionally or supplemental traffic control devises or turn lanes." While the traffic study was conducted with the notion that there would be attached single-family housing only, the assisted living facility will most likely not increase the amount of residents driving but rather the amount of daily visitors.

Therefore, the proposed development is consistent with this locational guideline as congestion and overloading is not anticipated.

STAFF RECOMMENDATION:

Staff recommends that the request to amend the Blue Ridge Villas planned development (R-3-P) be approved subject to the following conditions:

1. The Blue Ridge Villas planned development shall make a 10-unit assisted living facility a permitted use on Lot 5.
2. The applicant shall submit a final site plan for staff review and approval subject to all city codes.
3. The applicant shall submit a revised landscape plan for Lot 5 for staff review and approval prior to obtaining a building permit.
4. The assisted living facility building shall be exempt from the front porch and staggered front façade requirements.
5. Six (6) off-street parking spots shall be permitted and constructed in the common area between Lot 5 and Hunter Court.
6. On-street parking on Hunter Court shall be limited to the four (4) inset areas on the central green space island as indicated on the site plan dated December 27, 2017.
7. The exterior building colors and materials of all buildings and accessory structures shall be as provided in the Design Manual for Blue Ridge Villas - November 17, 2005.
8. Lot 5 shall be permitted one (1) wall sign not to exceed sixteen (16) square feet in area. The applicant shall submit sign plans for staff review and approval subject to all applicable regulations in Article VIII of the City of Raytown Code of Ordinances.
9. The variety of trees to be planted shall be diversified by adding European Hornbeam; Columnar Maples of the Red maple and/or Norway maple varieties.
10. All development on Lot 5, except as otherwise noted in this ordinance, shall be in accordance with the Design Manual dated November 17, 2005 and the amended site plan dated December 27, 2017.
11. The trash dumpster shall remain in the trash enclosure and the trash enclosure doors shall remain closed at all times, except for trash collection day.
12. All new sidewalks, paths and parking lots shall be ADA-compliant (e.g. curb ramps).
13. All new parking lots shall be curbed.

CITY OF RAYTOWN
Request for Board Action

Date: February 1, 2018 **Bill No.: 6459-18**
To: Mayor and Board of Aldermen **Section No.: V-A**
From: Ray Haydaripoor, Community Development Director

Department Head Approval: _____

Finance Director Approval: _____(only if funding is requested)

City Administrator Approval: _____

Action Requested: Approve an extension of an existing contract with Jackson County to perform food service inspections.

Recommendation: Approve the Ordinance.

Analysis: The City has been using the services of Jackson County to provide food service inspections for the various business/concerns located in Raytown that serve/sell food products. Given that Jackson County has the expertise and equipment to conduct such inspections, this relationship has worked out well for the City. Jackson County provides reports on all inspections and those results are incorporated into the appropriate records of the business/concern. Additionally, the inspection results can be viewed on the Jackson County web site (www.jacksongov.org/fsi). There is no cost to the City for the inspection service.

To continue the service, the City needs to approve a new contract with Jackson County. Administration of this contract will be coordinated by the Community Development Department

Alternatives: Hire a trained health inspector and have City staff conduct the inspections.

Budgetary Impact

☒ Not Applicable

Additional Reports: Jackson County Agreement

BILL NO. 6459-18 **ORDINANCE NO. _____** **SECTION NO. V-A**

AN ORDINANCE AUTHORIZING AND APPROVING AN AGREEMENT FOR ENVIRONMENTAL SERVICES BY AND BETWEEN JACKSON COUNTY, MISSOURI AND THE CITY OF RAYTOWN

WHEREAS, Jackson County Missouri (the "County") has provided and desires to continue to provide certain environmental and animal control services to the City of Raytown (the "City"); and

WHEREAS, the City desires the County to provide said services; and

WHEREAS, such services are in accordance with provisions of Section 192.300, of the Revised Statutes of the State of Missouri (1986) and its amendments.

NOW THEREFORE, BE IT ORDAINED BY THE BOARD OF ALDERMEN OF THE CITY OF RAYTOWN, MISSOURI, AS FOLLOWS:

SECTION 1 – APPROVAL OF INTERGOVERNMENTAL AGREEMENT. That the agreement for environmental services, by and between Jackson County, Missouri and the City of Raytown, Missouri, attached hereto and incorporated herein, is hereby authorized and approved.

SECTION 2 – AUTHORITY TO EXECUTE. The City Administrator is hereby authorized to execute all documents necessary to this transaction and the City Clerk is authorized to attest to the same.

SECTION 3 – REPEAL OF ORDINANCES IN CONFLICT. All ordinances or parts of ordinances in conflict with this ordinance are hereby repealed.

SECTION 4 – SEVERABILITY CLAUSE. The provisions of this ordinance are severable and if any provision hereof is declared invalid, unconstitutional or unenforceable, such determination shall not affect the validity of the remainder of this ordinance.

SECTION 5 – EFFECTIVE DATE. This ordinance shall be in full force and effect from and after the date of its passage and approval.

BE IT REMEMBERED that the above was read two times by heading only**, PASSED AND ADOPTED** by a majority of the Board of Aldermen and **APPROVED** by the Mayor of the City of Raytown, Jackson County, Missouri, this ___ day of February, 2018.

_____
Michael McDonough, Mayor

ATTEST:

_____
Teresa M. Henry, City Clerk

Approved as to Form:

_____
Joe Willerth, City Attorney

AGREEMENT FOR ENVIRONMENTAL SERVICES

This Agreement made and entered into this _____day 0f _____2018, by and between Jackson County, Missouri hereinafter referred to as ("the county") and the city of Raytown, Missouri hereinafter referred to as ("the city").

WITNESSETH:

WHEREAS, the County has provided and desires to continue to provide certain environmental services; and

WHEREAS, the City desires the County to provide said services; and

WHEREAS, such services are in accordance with provisions of section 192.300, of the Revised Statutes of the State of Missouri (1986) and its amendments.

THEREFORE, IT IS MUTUALLY AGREED AS FOLLOWS BETWEEN THE PARTIES:

I. FOOD SERVICE SANITATION PROGRAM.

Service for the prevention of food borne illness will be provided by the county in accordance with Chapter 40 of the County Code entitled "Food Safety and Environmental Health," as set forth by the Missouri Department of Health Rules Governing Food Service and Rules Governing Retail Food.

a. The County will review applications, collect fees and issue permits to food service establishments in accordance with County policies and procedures within the City.
b. The County will investigate food related complaints within the City.
c. The County will notify the City of any food related violations notices, and notice of suspension or revocation of food service permits issued within the City.
d. The City will not issue occupancy authorizations or building permits to new food establishments, expansion of establishments or establishments that have been closed due to fire or damage, until the County has submitted approval of compliance with the Code as it applies to this agreement.
e. The City will pursue any legal action or prosecution that may be necessary under their ordinances upon notification by the County.
f. The County will pursue prosecution as complainant for legal action initiated by the City as a result of the above.

II. ON-SITE WASTEWATER DISPOSAL PROGRAM.

Individual on-site wastewater disposal is regulated by the Development Division of the Jackson County Public Works Department in accordance with the requirements specified by Chapter 240 of the adopted Jackson County Unified Development Code. Intended services will be performed as defined by those provisions.

By agreement the County will provide:

a. Application processing and permit issuance for wastewater disposal located within the specified boundary of the City. Completion of this service will include but is not limited to:
    1. Review of an engineering proposal.
    2. Necessary correspondence to obtain approval compliance.
    3. Issuance of corresponding permit for construction.
    4. Or written project disapprovals when applicable.
b. Associated inspection duties to insure system installation compliance.
c. Associated technical assistance.
d. Corresponding enforcement of current Jackson County On-Site Sewage Disposal Rules and Regulations.
e. The County retains all associated processing fees.

By Agreement:

a. The City will recognize and enforce Jackson County on-site rules and regulation requirements during land development issues, for example platting and lot splits.
b. The City will not issue a building permit until a valid on-site wastewater permit is produced by the applicant.
c. The City will not authorize occupancy of a building until they receive verification of wastewater system installation approval.
d. The City will pursue any legal action or prosecution necessary under their ordinances upon notification by the County.

III. AQUATIC VENUE INSPECTION PROGRAM

Service to ensure aquatic venues such as, pools, spas, wading pools, hot tubs, whirlpool baths, and aquatic play features meet safety requirements to protect the well-being of citizens will be provided by the County in accordance with Chapter 40 of the County Code entitled, “Food Safety and Environmental Health”.

a. The County will review applications, collect fees and issue permits to aquatic venues in accordance with County policies and procedures within the City.
b. The County will investigate aquatic venue complaints within the City.
c. The County will notify the City of any aquatic venue notice of suspension or revocation of aquatic permits issued within the City.
d. The City will not issue occupancy authorizations or building permits to new aquatic venues, expansion of venues or venues that have been closed due to fire or damage, until the County has submitted approval of compliance with the Code as it applies to this agreement.
e. The City will pursue any legal action or prosecution that may be necessary under their ordinances upon notification by the County.
f. The County will pursue prosecution as complainant for legal action initiated by the City as a result of the above.

IV. EFFECTIVE DATE AND EXPIRATION:

The effective date of this agreement shall be the 1st day of the month following approval of the governing bodies of the City and County. This agreement shall continue for a period of (1) year from its effective date. Thereafter, this agreement shall automatically renew on a year-to-year basis unless either party notifies the other, in writing, not less than 90 days prior to the Agreement anniversary date, of that party's intent not to renew. This agreement may be altered or amended during its term by the parties hereto by appropriate action of their respective governing bodies.

V. PREVIOUS AGREEMENTS:

Upon effective date of this Agreement, all previous contracts and agreements between the City and County relating to Environmental and Animal Control Services are superseded by this Agreement.

IN WITNESS WHEREOF THE PARTIES HERETO HAVE EXECUTED THIS ENVIRONMENTAL SERVICES AGREEMENT AS OF THE DATE FIRST ABOVE WRITTEN.

CITY: The City of Raytown, Missouri	COUNTY: Jackson County, Missouri A Charter County
By:_____	By:_____ Frank White Jr. Jackson County Executive
Title:_____	
Attest:	Attest:
_____ City Clerk	_____ Mary Jo Spino Clerk of the Legislature
Approved as to form:	Approved as to form:
_____ City Attorney	_____ Jay Haden Jackson County Counselor

CITY OF RAYTOWN
Request for Board Action

Date: February 1, 2018 **Bill No.: 6460-18**
To: Mayor and Board of Aldermen **Section No.: V-A**
From: Captain Candice Schwarz

Department Head Approval: _____

Finance Director Approval: _____(only if funding requested)

City Administrator Approval: _____

Action Requested: An Ordinance for acceptance of the updated Memorandum of Understanding (MOU).

Recommendation: Approve the Ordinance.

Analysis: The Jackson County Drug Task Force is a multi-jurisdictional enforcement group pursuant to a cooperative Memorandum of Understanding between many participating Law Enforcement entities, including Raytown. The current MOU went into effect in 1998 and the new MOU will commence on April 1, 2018 and will continue as long as the COMBAT, Community Backed Anti-Crime Tax, is in effect. The changes from the existing MOU and the updated MOU reflect the current operating procedures of the Jackson County Task Force in which Chief Jim Lynch serves on the Board of Directors.

Alternatives: Do not accept the Memorandum of Understanding.

Budgetary Impact:

☒ Not Applicable

Additional Reports Attached: Letter to the Chief of Police Jim Lynch and the approved Jackson County Resolution 19683, Memorandum of Understanding

BILL NO. 6460-18 **ORDINANCE NO. _____** **SECTION NO. V-A**

AN ORDINANCE AUTHORIZING AND APPROVING AN INTERLOCAL AGREEMENT AMONG THE CITY OF RAYTOWN, MISSOURI AND THE MISSOURI CITIES OF BLUE SPRINGS, BUCKNER, GRAIN VALLEY, GRANDVIEW, GREENWOOD, INDEPENDENCE, LAKE LOTAWANA, LAKE TAPAWINGO, LEE'S SUMMIT, LONE JACK, OAK GROVE AND SUGAR CREEK, MISSOURI STATE HIGHWAY PATROL AND JACKSON COUNTY, MISSOURI, INCLUDING THE JACKSON COUNTY SHERRIFF'S OFFICE AND THE JACKSON COUNTY DRUG TASK FORCE FOR LAW ENFORCEMENT SERVICES

WHEREAS, the current Agreement that the City is operating under with participating entities has been in place since 1998; and

WHEREAS, the Agreement has been updated and will take effect on April 1, 2018; and

WHEREAS, the City desires continuation of such agreement.

NOW THEREFORE, BE IT ORDAINED BY THE BOARD OF ALDERMEN OF THE CITY OF RAYTOWN, MISSOURI, AS FOLLOWS:

SECTION 1 – APPROVAL OF INTERGOVERNMENTAL AGREEMENT. That the Agreement between the City of Raytown, Missouri and the Missouri Cities of Blue Springs, Buckner, Grain Valley, Grandview, Greenwood, Independence, Lake Lotawana, Lake Tapawingo, Lee's Summit, Lone Jack, Oak Grove and Sugar Creek, Missouri State Highway Patrol and Jackson County, Missouri including the Jackson County Drug Task Force for law enforcement services, attached hereto and incorporated herein, is hereby authorized and approved.

SECTION 2 – AUTHORITY TO EXECUTE. The Mayor is hereby authorized to execute all documents necessary to this transaction and the City Clerk is authorized to attest to the same.

SECTION 3 – REPEAL OF ORDINANCES IN CONFLICT. All ordinances or parts of ordinances in conflict with this ordinance are hereby repealed.

SECTION 4 – SEVERABILITY CLAUSE. The provisions of this ordinance are severable and if any provision hereof is declared invalid, unconstitutional or unenforceable, such determination shall not affect the validity of the remainder of this ordinance.

SECTION 5 – EFFECTIVE DATE. This ordinance shall be in full force and effect from and after the date of its passage and approval.

BE IT REMEMBERED that the above was read two times by heading only**, PASSED AND ADOPTED** by a majority of the Board of Aldermen and **APPROVED** by the Mayor of the City of Raytown, Jackson County, Missouri, this ___ day of February, 2018.

_____
Michael McDonough, Mayor

ATTEST:

_____
Teresa M. Henry, City Clerk

Approved as to Form:

_____
Joe Willerth, City Attorney

JACKSON COUNTY DRUG TASK FORCE

P.O. Box 392
Blue Springs, Missouri 64015

Dear Chief Lynch:

As you know, the Jackson County Drug Task Force is a multi-jurisdictional enforcement group pursuant to a cooperative Memorandum of Understanding between participating entities. The MOU currently in place dates back to 1998. The task force has received feedback from the Missouri Department of Public Safety that the MOU should be updated to reflect current operating practices. This feedback has been given in response to the task force's application for the Edward Byrne Memorial Justice Assistance Grant, which represents a significant funding source for the task force.

Accordingly, an updated MOU has been prepared and has been approved by Jackson County, and is attached. The new MOU will take effect starting April 1, 2018. The new MOU reflects current operating practices, such as officer selection to the task force, duties of the Officer-in-Charge, and governance. Governance remains by a board of directors comprised of the entity's chief executive Peace Officer (or designee). Additionally, the Board of Directors has discussed obtaining liability coverage, in addition to an entity's existing coverage, and those efforts remain on-going.

I ask that you seek the requisite approval of the new MOU through your city. If you have any questions, please don't hesitate to contact me.

Sincerely,

Bryon Price
Oak Grove Chief of Police &
Chairman, JCDTF

P.O. Box 392 * Blue Springs, Missouri 64015 * Phone: (816) 655-3784 FAX: (816) 224-3360

Raytown

Res. 19683

AGREEMENT FOR LAW ENFORCEMENT SERVICES - JACKSON COUNTY DRUG TASK FORCE

This Agreement is made and entered into by and between signatories to this Agreement of the following parties:

Cities of Blue Springs, Buckner, Grain Valley, Grandview, Greenwood, Independence, Lake Lotawana, Lake Tapawingo, Lee's Summit, Lone Jack, Oak Grove, Raytown, and Sugar Creek, all of the State of Missouri; Missouri State Highway Patrol; and Jackson County, Missouri, including the Jackson County Sheriff's Office.

RECITALS

WHEREAS, the voters of Jackson County, Missouri, approved a County-wide sales tax known as the Community Backed Anti-Crime Tax ("COMBAT"), at the rate of one-quarter of one percent, to be used solely for the purpose of the arrest and prosecution, incarceration, treatment and prevention of drug related offenses and violent crimes; and the judicial processing of adult and juvenile violators of such offenses; and

WHEREAS, Chapter 93, Jackson County Code, provides that each year not less than 50% of the proceeds of the COMBAT tax shall be appropriated for the arrest, prosecution, and incarceration of those accused of drug related offenses and/or violent crimes; and

WHEREAS, pursuant to the most recent non-binding resolution of intent regarding COMBAT allocations adopted by the Jackson County Legislature, the Jackson County Drug Task Force is recommended to receive, on an annual basis, a share equal to up to 9.5% of projected COMBAT revenues; and

WHEREAS, Jackson County has contracted with political subdivisions located within Jackson County to carry out the goals and objectives of the COMBAT tax; and

WHEREAS, participation in the Drug Task Force by the parties is authorized by Section 70.220, RSMo, and Sections and 650.150 *et. seq.*, RSMo; and

WHEREAS, the parties to this Agreement have supported, and desire to continue to support, the JCDTF by providing to it necessary law enforcement resources; and

WHEREAS, it is the mutual desire and intent of the parties that the JCDTF retain its autonomy as a distinct law enforcement agency, made up of personnel and resources of the parties.

NOW, THEREFORE, in consideration of the mutual covenants and agreements herein, and in furtherance of the recitals set forth above, the respective parties do hereby agree as follows:

1. **Continuation.** The previously established multijurisdictional enforcement group — formed under Missouri's Intergovernmental Drug Laws Enforcement Act, and known as the Jackson County Drug Task Force — continues under this Agreement.

FILED
JAN 10 2018
MARY JO SPINO
COUNTY CLERK

2. **Term.** This Agreement will commence on April 1, 2018 and continue for so long as the COMBAT tax is in effect, provided however, that any party may withdraw from this Agreement upon providing ninety (90) days' notice to all other parties, except as otherwise provided in Section 4. Withdrawal of any party will not affect the Agreement with respect to the remaining parties.

3. **Duties of JCDTF.** The primary duties of JCDTF consist of the following:

   A. To conduct covert and overt investigations on individuals and organizations engaged in illegal drug related activities and violent crimes.

   B. To establish liaison with local, state, and federal prosecutors to encourage vigorous prosecution of JCDTF investigations.

   C. To establish liaison with local, state, and federal law enforcement agencies to better coordinate drug and violent crime investigations and related intelligence.

   D. To disseminate information to and educate the public about drug crimes.

4. **Governance.**

   A. Governance of the JCDTF shall be by a Board of Directors. Board membership is limited to the Chief Executive Peace Officers, or their designees, of the parties. The Board shall elect a Chair, Vice-Chair, and Secretary to serve for a term of one-year.

   B. The Board shall meet on a regular basis to provide management guidance of the JCDTF.

   C. Day-to-day management of the operations of the JCDTF shall be by the Officer-in-Charge, who shall report to the Board.

   D. The Board shall have authority to adopt bylaws and to take all appropriate measures and actions to accomplish the duties of the JCDTF.

   E. The fiscal year of the JCDTF shall be from January 1 to December 31.

   F. If a signatory to this Agreement, other than Jackson County, Missouri, fails to attend at least one (1) Board meeting in any calendar year, then that signatory will automatically be withdrawn from the JCDTF as of January 1 of the calendar year immediately following the calendar year in which the signatory did not attend a Board meeting. Reentry by the signatory previously withdrawn requires approval of the Board and re-adoption of this Agreement by the signatory's governing body.

5. **Operational Considerations.** The parties agree that the following operational considerations shall prevail throughout the duration of this Agreement:

A. *Officer in charge.*

i. Will have full tactical control of day-to-day operations in accordance with guidelines as established by the Board. He/she shall be selected by and report to the Board.

ii. Will be responsible for narcotics related training of JCDTF members and will devise and implement appropriate training for the members.

iii. Will be responsible for the approval of all officer expense (travel, meals, etc.) and monies expended by JCDTF members. He/she shall receive and document all such expenditures in accordance with the policies and procedures established by the Board, State and local laws.

iv. Will be responsible for overtime/compensation time approval, timekeeping responsibilities and submission of member's time tabulations to their respective agencies in accordance with that agencies guidelines for appointment of an employee/personnel to JCDTF.

v. Will be responsible for providing information to the Board related to JCDTF expenditures and activities on a regular basis.

vi. Will have authority to discontinue an officer's assignment to the JCDTF for unsatisfactory performance.

B. *JCDTF officers.*

i. Will be selected by the OIC with coordination and consent of the respective agency, after interviews, background investigations (when appropriate), and recommendations by the applicant's employing agency, provided that the Board shall resolve any disputes regarding the filling of vacancies or assignment of officers. The Board reserves the right to refuse an officer's potential appointment to JCDTF.

ii. Will be full-time POST certified Peace Officers. They shall be solely directed and supervised by the OIC with respect to their JCDTF duties.

iii. Will maintain compliance with the respective agency's policies and procedures as well as the policies and procedures of the JCDTF.

iv. Will request annual leave to the OIC, who shall, when necessary, coordinate the request with their respective agency.

6. **Liabilities and Insurance.**

A. Each party shall maintain workmen's compensation coverage for any employees loaned, assigned or appointed to JCDTF operations. Each party will be responsible for insuring its own property. No party will be responsible for accidents caused by someone who is not its employee.

B. The parties understand and accept that employees/personnel appointed to JCDTF remain employees/personnel of their respective departments and that those departments agree to supply necessary equipment items, and to compensate their officer(s) for personal services rendered in support of task force operations in accordance with State and Federal law applicable to the situation and subject to the availability of appropriated funds. This compensation shall include, but is not limited to, cost of wages, overtime/compensation time, liability insurance, workmen's compensation, injury, death, and retirement benefits if any.

7. **Financial Matters.** Jackson County will be responsible for financial matters related to the JCDTF. The JCDTF budget shall be submitted to the Jackson County Executive for consideration and approval by the Jackson County Legislature in accordance with Jackson County regular budget approval process. JCDTF expenditures will be processed for payment through Jackson County and its Finance Department. Grant funding must be approved and accepted by Jackson County.

8. **General Provisions.**

A. **Periodic Review**. The Board shall periodically review this Agreement, not less than once every five years, to determine whether amendments are necessary or advisable.

B. **No 3rd Party Benefit**. The provisions of this Agreement shall not be deemed to create any third-party benefit hereunder for any member of the public or to authorize any one, not a party hereto, to maintain suit pursuant to the terms of this Agreement.

C. **No Waiver of Sovereign Immunity**. All parties agree that nothing herein shall be construed as a waiver of any party's sovereign immunity as provided for Section 537.600 *et. seq.*, RSMo.

D. **Counterparts**. This Agreement may be executed in two or more counterparts, each of which shall be deemed to be an original but all of which together shall be deemed to be one and the same instrument.

E. **Supersedes Prior Agreement**. This Agreement supersedes all prior agreements between the parties concerning the JCDTF.

F. **Authority to Sign**. Each party represents that the individual signing this Agreement on its behalf has the authority to do so.

G. **Modifications**. Any modification of this Agreement requires written approval by all parties.

ATTEST:

Mary Jo Spino
Clerk of the Legislature

JACKSON COUNTY, MISSOURI:

By:
Frank White, Jr.
County Executive
Date: 1/9/2018

ATTEST:

Mary Jo Spino
Clerk of the Legislature

JACKSON COUNTY, MISSOURI SHERIFF'S OFFICE:

By:
Mike Sharp
Sheriff
Date: 2/1/18

APPROVED AS TO FORM

County Counselor

MISSOURI STATE HIGHWAY PATROL:

By:
Colonel Sandra K. Karsten
Superintendent
Date:

ATTEST:

_____
Theresa Hernry
City Clerk

CITY OF RAYTOWN, MISSOURI:

By:_____
Mike McDonough
Mayor
Date:_____

CITY OF RAYTOWN
Request for Board Action

Date: February 15, 2018 **Bill No.: 6461-18**
To: Mayor and Board of Aldermen **Section No.: XXXVI**
From: Missy Wilson, Economic Development Administrator

Department Head Approval: _____

City Administrator Approval: _____

Action Requested: Approve the Second Amendment to the Second Amended and Restated Redevelopment Agreement between the City of Raytown and Raytown 350 INV Group LLC to eliminate the requirement to construct specific public improvements by modifying the terms to allow the Developer to, in lieu of construction, pay an amount certain to the City of Raytown's Public Works Department to cause the construction of public improvements in accordance with current Missouri Department of Transportation and City of Raytown Public Work's designs.

Analysis: On December 7, 2010, the Board of Alderman executed the First Amendment to the Second Amended and Restated Tax Increment Financing Redevelopment Agreement. Project 2 Deferred Improvements within Section b (2) (A) and (B) of this agreement required the Developer, Raytown 350 INV Group (Block and Company), to construct a series of public improvements along Raytown Road and eastbound Highway 350 per Missouri Department of Transportation and City of Raytown's design standards.

Since the execution of the First Amendment to the Second Amended and Restated Tax Increment Financing Redevelopment Agreement, Missouri Department of Transportation and the City of Raytown have determined the public improvements identified in Section b (2) (B) of the Agreement are no longer required to be constructed along eastbound Highway 350. The Second Amendment to the Second Amended and Restated eliminates the requirement of the Developer to construct a "proposed future entrance", "future curb", and the "future shared access" along eastbound Highway 350.

Missouri Department of Transportation and the City of Raytown are still requiring to be constructed a "Proposed 10' Wide Bike & Pedestrian Path" along eastbound Highway 350 and a "5' sidewalk" along Raytown Road in front of IHOP. The Second Amendment provides for the Developer to, in lieu of construction, pay the City of Raytown's Public Works Department to cause the construction of a "Proposed 10' Wide Bike & Pedestrian Path" along eastbound Highway 350 and a "5' sidewalk" along Raytown Road in front of IHOP.

City Staff and legal counsel have aggressively negotiated with the developer on the terms of the proposed amended and restated development agreement.

Alternatives: Rejecting the proposed amendment.

Fiscal Impact: The proposed changes to the Agreement would provide Public Works matching funds for public improvements along Raytown Road and Highway 350.

Additional Reports Attached: The proposed amendment has been attached for your review along with a map of the area.

BILL NO. 6461-18 **ORDINANCE NO. _____** **SECTION NO. XXXVI**

AN ORDINANCE APPROVING THE SECOND AMENDMENT TO THE SECOND AMENDED AND RESTATED TAX INCREMENT FINANCING REDEVELOPMENT AGREEMENT BY AND BETWEEN THE CITY OF RAYTOWN, MISSOURI AND RAYTOWN 350 INV GROUP LLC AND AUTHORIZING THE CITY ADMINISTRATOR TO EXECUTE THE AGREEMENT

WHEREAS, Ordinance No. 5020-05, approving the Raytown Live Tax Increment Financing Plan (the "Redevelopment Plan"), establishing a redevelopment area, making necessary statutory findings, designating Raytown 350 INV Group LLC as the Developer (the "Developer"), and approving a tax increment financing redevelopment agreement was approved by the City of Raytown, Missouri (the "City"), on March 15, 2005; and

WHEREAS, Ordinance No. 5120-06 approved the First Amended and Restated Tax Increment Financing Redevelopment Agreement (the "Agreement"), by and between the City of Raytown, Missouri and Raytown 350 INV Group LLC; and

WHEREAS, Ordinance 5212-07 approved the Second Amended and Restated Tax Increment Financing Redevelopment Agreement (the "Agreement"), by and between the City of Raytown, Missouri and Raytown 350 INV Group LLC; and

WHEREAS, the City and Developer entered into the Agreement dated May 23, 2007, to implement the Redevelopment Plan; and

WHEREAS, on December 7, 2010, the City and Developer entered into an agreement to amend the Agreement to accommodate redevelopment of Phase 1 of Redevelopment Project Area 2 and the construction of certain Public Improvements in accordance with the Redevelopment Plan;

NOW THEREFORE, BE IT ORDAINED BY THE BOARD OF ALDERMEN OF THE CITY OF RAYTOWN, MISSOURI, AS FOLLOWS:

SECTION 1 – AUTHORITY TO ENTER INTO SECOND AMENDMENT TO THE SECOND AMENDED AND RESTATED TAX INCREMENT FINANCING REDEVELOPMENT AGREEMENT. That the City is hereby authorized to enter into the Second Amendment to the Second Amended and Restated Tax Increment Financing Redevelopment Agreement between the City of Raytown, Missouri and Raytown 350 INV Group LLC in substantially the form set forth in Exhibit "A" attached hereto. The City Administrator is hereby authorized and directed to execute the Second Amended and Restated Tax Increment Financing Redevelopment Agreement and all documents necessary to its effectuation and the City Clerk is authorized to attest thereto.

SECTION 2 – SEVERABILITY CLAUSE. The provisions of this ordinance are severable and if any provision hereof is declared invalid, unconstitutional or unenforceable, such determination shall not affect the validity of the remainder of this ordinance.

SECTION 3 – EFFECTIVE DATE. This ordinance shall be in full force and effect from and after the date of its passage and approval.

BE IT REMEMBERED that the above was read two times by heading only, **PASSED** and **APPROVED** by a majority of the Board of Aldermen and **APPROVED** by the Mayor of the City of Raytown, Jackson County, Missouri, this 20th day of February, 2018.

_____
Michael McDonough, Mayor

ATTEST:

_____
Teresa M. Henry, City Clerk

Approved as to Form

_____
Joe Willerth, City Attorney

SECOND AMENDMENT TO SECOND AMENDED AND RESTATED TAX INCREMENT FINANCING REDEVELOPMENT AGREEMENT

THIS SECOND AMENDMENT TO THE SECOND AMENDED AND RESTATED TAX INCREMENT FINANCING REDEVELOPMENT AGREEMENT (this "Second Amendment") is entered into this ___ day of _____, 201_, by and between THE CITY OF RAYTOWN, MISSOURI, a Missouri municipal corporation ("City") and RAYTOWN 350 INV GROUP, LLC, a Missouri limited liability company ("Developer"). All capitalized terms used shall have the meaning as defined in the Second Amended and Restated Tax Increment Financing Agreement between the City and Developer for the Raytown Live Tax Increment Financing Plan (the "Agreement"), unless otherwise specifically defined herein.

RECITALS

WHEREAS, the City and Developer entered in the Agreement dated May 23, 2007, to implement the Raytown Live Tax Increment Financing Plan, as amended ("Redevelopment Plan"); and

WHEREAS, the City and Missouri Department of Transportation have determined that certain Public Improvements set forth in the Agreement, as amended, are no longer necessary; and

WHEREAS, the City and Developer desire to amend the Agreement to ensure the continued development of Redevelopment Project Area 2 and the construction of certain other Public Improvements in accordance with the Redevelopment Plan and the Agreement.

NOW, THEREFORE, in consideration of the foregoing and the agreements and covenants herein set forth, and other good and valuable consideration, the receipt and sufficiency of which is hereby acknowledged, City and Developer hereby agree to the following:

1. Section 9(b)(2) of the Agreement shall be deleted in its entirety and the following Section9(b)(2) is substituted in lieu thereof:

(2) Project 2 Deferred Improvement. Developer shall be obligated to make the "Deferred Improvement Payment", as defined below, to cause the construction of the Project 2 Deferred Improvement, set forth below, prior to the issuance of a final certificate of occupancy for any future Redevelopment Project 2 improvements. The following improvement is the "Project 2 Deferred Improvement":

(A) Construction of the "Proposed 10' Wide Bike & Pedestrian Path (Phase 1)" along Eastbound 350 Highway and the 5' sidewalk along Raytown Road in front of the restaurant in Phase 1 of Redevelopment Project 2, and as shown on Exhibit D-2.

(B) Developer shall, in lieu of constructing the Project 2 Deferred Improvement set forth above, pay to City forty-four thousand dollars ($44,000) ("Deferred Improvement Payment"), said Deferred Improvement Payment shall be an eligible Reimbursable Project Cost subject to any limitations or restrictions contained in either this Agreement or the Redevelopment Plan as amended. The parties agree that the Deferred Improvement Payment

represents the cost of the City to construct the Project 2 Deferred Improvement. The Deferred Improvement Payment shall be considered by City as Developer complying with its duties and obligations contained in Section 9(b)(2). Upon execution of the Second Amendment by the parties, the City shall invoice the Developer for the Deferred Improvement Payment. The Developer shall make the Deferred Improvement payment no less than fifteen business days from the Developer's receipt of the City's invoice.

2. The Agreement, as amended by this Second Amendment, is hereby ratified, confirmed and approved in its entirety.

IN WITNESS WHEREOF, the parties have executed this Second Amendment as of the day and year stated on Page 1.

[REMAINDER OF PAGE INTENTIONALLY LEFT BLANK]

CITY OF RAYTOWN, MISSOURI

ATTEST:

_____
City Clerk

BY:_____
Tom Cole, City Administrator

APPROVED AS TO FORM:

_____
City Attorney

RAYTOWN 350 INV GROUP, LLC
a Missouri Limited Liability Company

BY:_____
David M. Block, Manager

Location of 5' Wide Sidewalk to be Constructed
Location of 10' Wide Bike Trail to be Constructed
2007 Proposed Combined Driveway No Longer Required
E 75th St
Raytown Rd
Rte 350
E 74th Terrace
Maywood Ave
Ash Ave
Hardy Ave
Willow Ave
Freddy's Frozen Custard & Steakburgers
IHOP
Blue Pkwy
Bank of America Financial Center
Walmart Dr
Popeyes Louisiana Kitchen
Westlake Ace Hardware
E State Rte 350
Walmart Supercenter
Google

CITY OF RAYTOWN
Request for Board Action

Date: February 15, 2018 **Bill No. 6462-18**
To: Mayor and Board of Aldermen **Section No.: XIII**
From: Michael Swan, Planning & Zoning Coordinator

Department Head Approval: _____

Finance Director Approval: _____ (only if funding requested)

City Administrator Approval: _____

Action Requested: Consideration of a final plat for Lourdes Subdivision.

Recommendation: The Planning & Zoning Commission voted (6-0) to recommend approval of the final plat.

Analysis: Sam DePriest, Continental Consulting Engineers Inc., is requesting approval of a final plat for the Lourdes Subdivision. Mr. DePriest is working on behalf of the Our Lady of Lourdes Catholic Church and the Raytown C-2 School District to plat the church's property. As the old parochial school is now being used by the Raytown C-2 School District, both parties would like to redraw property lines to place the school on a separate lot. Additionally, Our Lady of Lourdes Church decided to separate the remaining buildings into separate lots that aligned with their individual uses.

The proposed subdivision has four lots. The church, sisters' home, rectory and public pre-school will all be on separate lots. Utility services are already established, and no public improvements will be necessary. Utility easements will be dedicated with this final plat. The public school and the church will share existing drives and will have joint ingress and egress for vehicular and pedestrian access over all of the existing parking lots and walkways.

Alternatives: Alternatives to the recommendation of the Planning & Zoning Commission would be to either deny the request or refer the plat back to the Planning & Zoning Commission for revisions and/or further review.

Budgetary Impact: This application does not require the city to provide any funding.

☒ Not Applicable

Additional Reports Attached:

- Staff Report from February 1, 2018 Planning & Zoning Commission meeting
- Minutes from February 1, 2018 Planning & Zoning Commission meeting
- PC Recommendation Letter from February 4, 2018

BILL NO. 6462-18 **ORDINANCE NO. _____** **SECTION NO. XIII**

AN ORDINANCE APPROVING THE FINAL PLAT OF LOURDES SUBDIVISION, A SUBDIVISION OF THE CITY OF RAYTOWN, JACKSON COUNTY, MISSOURI

WHEREAS, Application PZ-2018-02, submitted by Samuel J. DePriest, Continental Consulting Engineers, Inc., requesting approval of the Final Plat of Lourdes Subdivision, a subdivision of the City of Raytown, Jackson County, Missouri, was referred to the Planning Commission; and

WHEREAS, the Planning Commission considered the application on February 1, 2018, and by a vote of 6 in favor and 0 against rendered a report to the Board of Aldermen recommending that the final plat be approved; and

WHEREAS, the Board of Aldermen considered the application on February 20, 2018 and on March 6, 2018 and finds and declares that the provisions hereinafter contained and enacted are in pursuance of and for the purpose of securing and promoting the public safety, health, and general welfare of persons in the City of Raytown in their use of public right-of-ways and rendered a decision to approve the final plat.

NOW THEREFORE, BE IT ORDAINED BY THE BOARD OF ALDERMEN OF THE CITY OF RAYTOWN, MISSOURI, AS FOLLOWS:

SECTION 1 – APPROVAL OF PLAT. That the Final Plat of Lourdes Subdivision, a subdivision in the City of Raytown, Jackson County, Missouri, a true and correct copy of which is attached hereto and incorporated herein, is hereby approved, replatting the following described property:

All that part of Lots 12, 11, 10 and all that part of 9 of RUSSELL ADDITION, a subdivision, and all that part of the Northwest Quarter of Section 8, Township 48 North, Range 32 West, in the City of Raytown, Jackson County, Missouri, being more particularly described as follows: beginning at the southeast corner of Lot 12, RUSSELL ADDITION, thence North 86 degrees 29 minutes 56 seconds West, with the south line of said Lot 12 and its westerly prolongation, and the north right-of-way line of E. Gregory Boulevard, a distance of 481.53 feet to a point on the east right-of-way line of Blue Ridge Boulevard; thence with the east right-of-way line of Blue Ridge Boulevard on a curve to the right having a radius of 1860.10 feet, a central angle of 14 degrees 36 minutes 46 seconds, with an initial tangent bearing of North 12 degrees 23 minutes 44 seconds West, an arc distance of 474.41 feet; thence North 02 degrees 13 minutes 03 seconds East, continuing with the east right-of-way line of Blue Ridge Boulevard, a distance of 48.78 feet; thence South 86 degrees 29 minutes 56 seconds East, and no longer with the east right-of-way line of Blue Ridge Boulevard, a distance of 416.99 feet to a point on the west line of Lot 9, RUSSELL ADDITION; thence South 02 degrees 13 minutes 03 seconds West, with the west line of said Lot 9, a distance of 110.00 feet; thence South 86 degrees 29 minutes 56 seconds East, with the north line of the South 44.6 feet of said Lot 9, a distance of 125.03 feet to a point on the east line of said Lot 9 and the west right-of-way line of Kentucky Avenue; thence South 02 degrees 13 minutes 03 seconds West, with the east line of Lots 9, 10, 11, and 12 of RUSSELL ADDITION and the west right-of-way line of Kentucky Avenue, a distance of 460.60 feet to the point of beginning. The above described tract contains 256,759 square feet, or 5.89 acres.

SECTION 2 – DEDICATION OF RIGHT-OF-WAY. That the dedication to the City of Raytown for street right-of-way as shown on the plat, not heretofore dedicated to the public is hereby accepted for the purpose as therein set out.

SECTION 3 – DEDICATION OF UTILITY EASEMENT. That the dedication to the City of Raytown of an easement or license to locate, construct and maintain or to authorize the location, construction, and maintenance and use of conduits for all or any purpose including but not limited to water, gas, sewer mains, poles and wires or all or any of them, over under and along the strips of land marked "UTILITY EASEMENT" or "U/E" is hereby accepted for the purposes as therein set out.

SECTION 4 – REPEAL OF ORDINANCES IN CONFLICT. All ordinances or parts of ordinances in conflict with this ordinance are hereby repealed.

SECTION 5 – SEVERABILITY CLAUSE. The provisions of this ordinance are severable and if any provision hereof is declared invalid, unconstitutional or unenforceable, such determination shall not affect the validity of the remainder of this ordinance.

SECTION 6 – EFFECTIVE DATE. This ordinance shall be in full force and effect from and after the date of its passage and approval.

BE IT REMEMBERED that the above was read two times by heading only**, PASSED AND ADOPTED** by a majority of the Board of Aldermen and **APPROVED** by the Mayor of the City of Raytown, Jackson County, Missouri, this ___ day of March, 2018.

_____
Michael McDonough, Mayor

ATTEST:

_____
Teresa M. Henry, City Clerk

APPROVED AS TO FORM:

_____
Joe Willerth, City Attorney

Community Development Department
10000 E 59th Street
Raytown, MO 64133-3993
Phone: 816-737-6059 Fax: 816-737-6164
Email: mswan@raytown.mo.us

To: Sam DePriest, PLS
Date: February 5, 2018
RE: PZ 2018-01/02 Preliminary and Final Plat for Lourdes Subdivision
Address: 8812 E. Gregory Blvd.

On February 1, 2018 the City of Raytown Planning and Zoning Commission voted (6-0) to recommend approval of the Preliminary and Final Plat for Lourdes Subdivision.

This case is scheduled to have the first reading and a public hearing conducted by the Board of Aldermen on **Tuesday, February 20, 2018 at 7:00pm** in Council Chambers at City Hall. You or your representative must be present to answer questions.

Sincerely,

Michael Swan
Planning & Zoning Coordinator
10000 E 59th St.
Raytown, MO 64133-3993
816-737-6059
mswan@raytown.mo.us

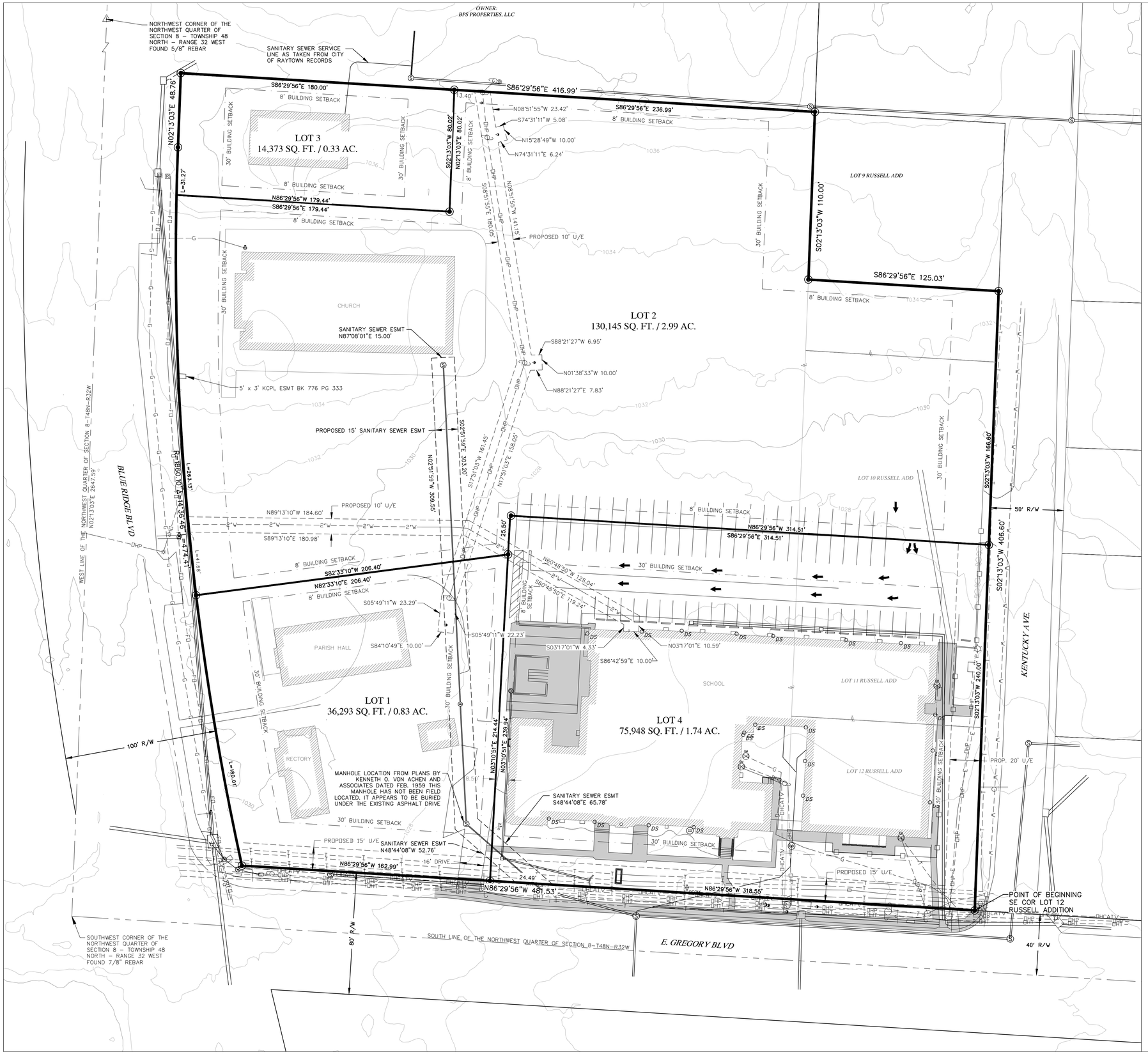

PRELIMINARY PLAT
LOURDES SUBDIVISION

PART OF THE NORTHWEST QUARTER OF SECTION 8, TOWNSHIP 48 NORTH, RANGE 32 WEST, AND PART OF LOT 9, AND ALL OF LOTS 10, 11, AND 12 OF RUSSELL ADDITION, A SUBDIVISION IN THE CITY OF RAYTOWN, JACKSON COUNTY, MISSOURI

PROPERTY DESCRIPTION

All that part of Lots 12, 11, 10, and all that part of Lot 9 of RUSSELL ADDITION, a subdivision, and all that part of the Northwest Quarter of Section 8, Township 48 North, Range 32 West, in the City of Raytown, Jackson County, Missouri, being more particularly described as follows: beginning at the southeast corner of Lot 12, RUSSELL ADDITION, thence North 86 degrees 29 minutes 56 seconds West, with the south line of said Lot 12 and its westerly prolongation, and the north right–of–way line of E. Gregory Boulevard, a distance of 481.53 feet to a point on the east right–of–way line of Blue Ridge Boulevard; thence with the east right–of–way line of Blue Ridge Boulevard on a curve to the right having a radius of 1860.10 feet, a central angle of 14 degrees 36 minutes 46 seconds, with an initial tangent bearing of North 12 degrees 23 minutes 44 seconds West, an arc distance of 474.41 feet; thence North 02 degrees 13 minutes 03 seconds East, continuing with the east right–of–way line of Blue Ridge Boulevard, a distance of 48.76 feet; thence South 86 degrees 29 minutes 56 seconds East, and no longer with the east right–of–way line of Blue Ridge Boulevard, a distance of 416.99 feet to a point on the west line of Lot 9, RUSSELL ADDITION; thence South 02 degrees 13 minutes 03 seconds West, with the west line of said Lot 9, a distance of 110.00 feet; thence South 86 degrees 29 minutes 56 seconds East, with the north line of the South 44.6 feet of said Lot 9, a distance of 125.03 feet to a point on the east line of said Lot 9 and the west right–of–way of Kentucky Avenue; thence South 02 degrees 13 minutes 03 seconds West, with the east line of Lots 9, 10, 11, and 12 of RUSSELL ADDITION and the west right–of–way line of Kentucky Avenue, a distance of 406.60 feet to the point of beginning. The above described tract contains 256,759 square feet, or 5.89 acres.

LEGEND OF EXISTING FEATURES

	TREE DECIDUOUS		ELECTRIC METER
DS	DOWNSPOUT	R	TELEPHONE RISER
	ANCHOR		UTILITY POLE
BFOW	BURIED FIBER OPTIC MARKER	X	TRANSFORMER
	INSTRUMENT STATION	AC	AIR CONDITIONING WINDOW UNIT
	PROPERTY CORNER		STREET LIGHT
	FLAG POLE	SL	STREET LIGHT PULLBOX
	GUARD POST		SIGNS
D	DRAINAGE MANHOLE		FIRE HYDRANT
CO	CLEANOUT		WATER METER
—T—	BURIED TELEPHONE LINE		WATER VALVE
—G—	BURIED GAS LINE		SPRINKLER CONTROL VALVE
—W—	BURIED WATER LINE		EXISTING BUILDING
—E—	BURIED ELECTRIC LINE		BUILDING OVERHANG
—OHP—	OVERHEAD POWER LINE	S	SANITARY SEWER MANHOLE
—OHT—	OVERHEAD TELEPHONE		GAS METER
—OHCATV—	OVERHEAD CABLE TV		EXISTING BRICK
	FENCE LINE		EXISTING CONCRETE PAVEMENT

SURVEYOR:
Continental Consulting Engineers, Inc.
9000 State Line Road
Leawood, Kansas 66206
Samuel J. DePriest, PLS
913–642–6642

OWNER\DEVELOPER:
Diocese of Kansas City – St. Joseph Real Estate Corporation, as Trustee of the Indenture of Trust, Diocese of Kansas City – St. Joseph Real Estate Trust
20 W. 9th Street, Suite 200
Kansas City, MO 64105
816–714–2368

VICINITY MAP

N.T.S.

PROJECT LOCATION

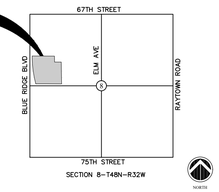

GRAPHIC SCALE
30 15 0 30
(IN FEET)
1 INCH = 30 FT.

Iss. Date	Notes/Comments	By	App.
01/26/2018	Revised per City comments	SD	SD

PRELIMINARY PLAT
LOURDES SUBDIVISION
CITY OF RAYTOWN, JACKSON COUNTY, MISSOURI

SINCE 1976
Continental
CONSULTING ENGINEERS, INC.
9000 STATE LINE ROAD
LEAWOOD, KANSAS 66206
11006 PARALLEL PARKWAY
KANSAS CITY, KANSAS 66109
TEL. (913) 642-6642
FAX (913) 642-6941
www.ccengineers.com

Drafted:	HD
Reviewed:	SD/GS
Approved:	SD
Date:	12/28/2017
Proj#	

SHEET 1 OF 1

FINAL PLAT
LOURDES SUBDIVISION

PART OF THE NORTHWEST QUARTER OF SECTION 8, TOWNSHIP 48 NORTH, RANGE 32 WEST, AND PART OF LOT 9, AND ALL OF LOTS 10, 11, AND 12 OF RUSSELL ADDITION, A SUBDIVISION IN THE CITY OF RAYTOWN, JACKSON COUNTY, MISSOURI

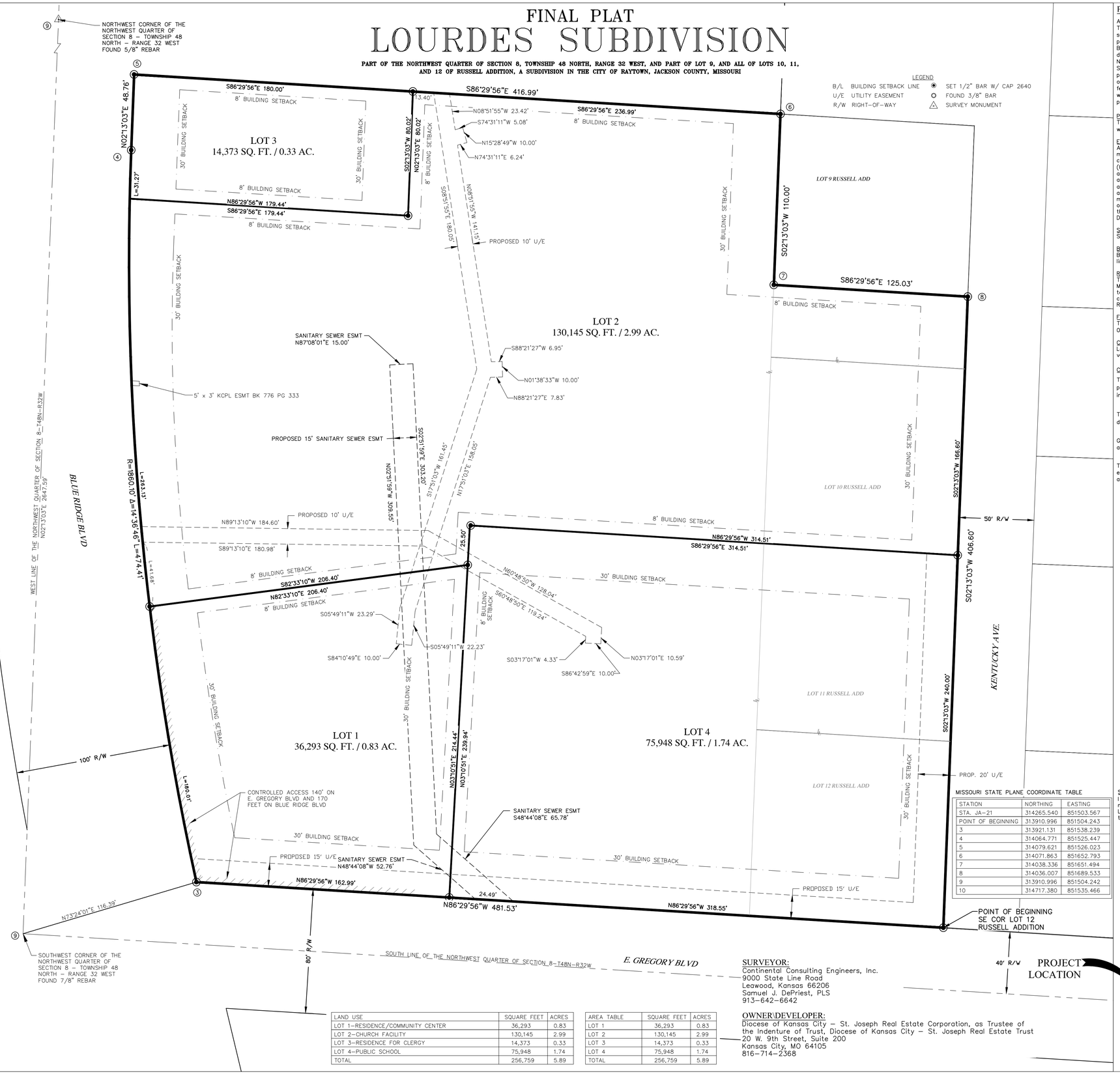

PROPERTY DESCRIPTION

All that part of Lots 12, 11, 10, and all that part of 9 of RUSSELL ADDITION, a subdivision, and all that part of the Northwest Quarter of Section 8, Township 48 North, Range 32 West, in the City of Raytown, Jackson County, Missouri, being more particularly described as follows: beginning at the southeast corner of Lot 12, RUSSELL ADDITION, thence North 86 degrees 29 minutes 56 seconds West, with the south line of said Lot 12 and its westerly prolongation, and the north right-of-way line of E. Gregory Boulevard, a distance of 481.53 feet to a point on the east right-of-way line of Blue Ridge Boulevard; thence with the east right-of-way line of Blue Ridge Boulevard on a curve to the right having a radius of 1860.10 feet, a central angle of 14 degrees 36 minutes 46 seconds, with an initial tangent bearing of North 12 degrees 23 minutes 44 seconds West, an arc distance of 474.41 feet; thence North 02 degrees 13 minutes 03 seconds East, continuing with the east right-of-way line of Blue Ridge Boulevard, a distance of 48.76 feet; thence South 86 degrees 29 minutes 56 seconds East, and no longer with the east right-of-way line of Blue Ridge Boulevard, a distance of 416.99 feet to a point on the west line of Lot 9, RUSSELL ADDITION; thence South 02 degrees 13 minutes 03 seconds West, with the west line of said Lot 9, a distance of 110.00 feet; thence South 86 degrees 29 minutes 56 seconds East, with the north line of the South 44.6 feet of said Lot 9, a distance of 125.03 feet to a point on the east line of said Lot 9 and the west right-of-way of Kentucky Avenue; thence South 02 degrees 13 minutes 03 seconds West, with the east line of Lots 9, 10, 11, and 12 of RUSSELL ADDITION and the west right-of-way line of Kentucky Avenue, a distance of 406.60 feet to the point of beginning. The above described tract contains 256,759 square feet, or 5.89 acres.

PLAT DEDICATION
The undersigned proprietors of the above described tract of land has caused the same to be subdivided in the manner shown on the accompanying plat, which subdivision shall be hereafter known as "LOURDES SUBDIVISION".

EASEMENT DEDICATION
An easement is hereby granted to the City of Raytown, Missouri, and its franchised utilities, for the purpose of locating, constructing, operating, and maintaining facilities for water, gas, electricity, sewage, telephone, cable tv, and surface drainage, including, but not limited to, underground pipes and conduits, pad mounted transformers, service pedestals, any or all of them upon, over, under, and along the strips of land designated utility easements (U/E) and drainage easement (D/E), provided that the easement granted herein is subject to any and all existing easements. Where other easements are designated for a particular purpose, the use thereof shall be limited to that purpose only. All of the above easements shall be kept free from any and all obstructions which would interfere with the construction or reconstruction and proper, safe, and continuous maintenance of the aforesaid uses and specifically there shall not be built thereon or thereover any structure (except driveways, paved areas, grass, shrubs, and fences) nor shall there be any obstruction to interfere with the agents and employees of Raytown, Missouri, and its franchised utilities from going upon said easement and as much of the adjoining lands as may be reasonably necessary in exercising the rights granted by the easement. No excavation or fill shall be made or operation of any kind or nature shall be performed which will reduce or increase the earth coverage over the utilities above stated or the appurtenances thereto without the written approval of the Director of Public Works, as to utility easements and or the Director of Jackson County Public Water Supply District No. 2 as to water main easements.

STREET DEDICATION
Streets shown hereon and not heretofore dedicated for public use as street right-of-way are hereby dedicated.

BUILDING LINES
Building lines or setbacks lines are hereby established, as shown on the accompanying plat, and no building or portion thereof shall be built between this line and the lot line nearest thereto.

RIGHT OF ENTRANCE
The right of entrance and egress in travel along any street or drive within the boundaries of the property is hereby granted to the City of Raytown, Missouri, for the purpose of fire and police protection, maintenance of water mains, sanitary and storm sewer lines, collection of garbage and refuse and to the United States Postal Services for the delivery of mail; provided, however, such right of ingress and egress does not include any obligation to contribute for any damage to any private street or drive by virtue of the exercise of the rights stated herein and specifically, neither the City of Raytown, Missouri, nor the U.S. Postal Service shall incur any liability by virtue of the exercise of such rights.

FLOODPLAIN
The subject property is determined to be outside the 0.2% annual chance flood plain according to: Map item number: 290950C401G Effective date: 01/20/2017

CONTROLLED ACCESS
Lot 1 shall have no vehicular access to E. Gregory Blvd from the intersection of E. Gregory Blvd and Blue Ridge Blvd for 140 feet, and there shall be no vehicular access to Blue Ridge Blvd from the intersection of E. Gregory Blvd and Blue Ridge Blvd for 170 feet.

COVENANT FOR INGRESS EASEMENT
The undersigned owners, owners/grantors, hereby grant to Lots 1, 2, 3, and 4, grantee(s), their successors and assigns forever the non-exclusive right, privilege, and easement for their tenants, customers, suppliers, and employees associated with the grantee(s) business operations vehicular and pedestrian ingress and egress, at their own risk, over and through the parcels of land shown above as ingress/egress easements.

The grantee(s) shall be responsible for construction, maintaining, repairing or improving any necessary access facilities including but not limited to driveways, curbs, retaining walls, drainage systems, and landscaping required to access grantors parking lot in above described ingress/egress easement.

Grantors hereby expressly reserves to itself, its successors and assigns, the right, at their own risk, to use the easement property for its own purposes and for access to its own property.

The Grantees shall indemnify and hold harmless grantors from any damages or liability to persons or property that might arise from the use of the easement property by grantee, its customers, suppliers, employees, and tenants or anyone else using the easement property for ingress and egress to and from the grantees property.

IN TESTIMONY WHEREOF, Diocese of Kansas City – St. Joseph Real Estate Corporation, as Trustee of the Indenture of Trust, Diocese of Kansas City – St. Joseph Real Estate Trust , has caused these present to be signed this ____ day of _____ 20__.

_____
Dave Malanowski
Treasurer

STATE OF:)
)ss
COUNTY OF:)
Be it remembered, that on this ____day of _____, 20___, before me a Notary Public, in and for said County and State, came Dave Malanowski, Treasurer, Diocese of Kansas City – St. Joseph Real Estate Corporation, as Trustee of the Indenture of Trust, Diocese of Kansas City – St. Joseph Real Estate Trust to me personally known to be the same person who executed the foregoing instrument of writing and duly acknowledged the execution of the same.

IN WITNESS WHEREOF, I have hereunto set my hand, and affixed my seal the day and year last written above.

_____ _____
Name of Notary My Commission Expires:

This is to certify that the within plat was duly submitted to and approved by the Mayor and Board of Alderman of the City of Raytown, Missouri duly authenticated as passed this ____ day of _____, 2018,

by Ordinance Number _____ Approved _____

_____ _____
Mayor – Mike McDonough Planning and Zoning Commision Chairman– Kevin Wilson

_____ _____
City Clerk – Teresa Henry Director of Community Delvelopment –Ray Haydaripoor

_____
Planning and Zoning Commission Secretary–Dee Ann Stock

SURVEYOR'S CERTIFICATE
I hereby certify that the plat of "LOURDES SUBDIVISION" is based on an actual survey made by me or under my direct supervision and that said survey meets or exceeds the current Standards for Property Boundary Surveys as established by the Missouri Board for Architects, Professional Engineers and Land Surveyors and the Missouri Department of Agriculture. I further certify that I have complied with all statutes, ordinances and regulations governing the practice of surveying and platting of subdivisions to the best of my professional knowledge and belief.

Samuel J. DePriest
Missouri PLS 2013000041

MISSOURI STATE PLANE COORDINATE TABLE

STATION	NORTHING	EASTING
STA. JA-21	314265.540	851503.567
POINT OF BEGINNING	313910.996	851504.243
3	313921.131	851538.239
4	314064.771	851525.447
5	314079.621	851526.023
6	314071.863	851652.793
7	314038.336	851651.494
8	314036.007	851689.533
9	313910.996	851504.242
10	314717.380	851535.466

VICINITY MAP
N.T.S.

SURVEYOR:
Continental Consulting Engineers, Inc.
9000 State Line Road
Leawood, Kansas 66206
Samuel J. DePriest, PLS
913–642–6642

OWNER\DEVELOPER:
Diocese of Kansas City – St. Joseph Real Estate Corporation, as Trustee of the Indenture of Trust, Diocese of Kansas City – St. Joseph Real Estate Trust
20 W. 9th Street, Suite 200
Kansas City, MO 64105
816–714–2368

LAND USE	SQUARE FEET	ACRES
LOT 1–RESIDENCE/COMMUNITY CENTER	36,293	0.83
LOT 2–CHURCH FACILITY	130,145	2.99
LOT 3–RESIDENCE FOR CLERGY	14,373	0.33
LOT 4–PUBLIC SCHOOL	75,948	1.74
TOTAL	256,759	5.89

AREA TABLE	SQUARE FEET	ACRES
LOT 1	36,293	0.83
LOT 2	130,145	2.99
LOT 3	14,373	0.33
LOT 4	75,948	1.74
TOTAL	256,759	5.89

GRAPHIC SCALE
30 15 0 30
(IN FEET)
1 INCH = 30 FT.

Jackson County GIS Department

SINCE 1976
Continental
CONSULTING ENGINEERS, INC.

9000 STATE LINE ROAD
LEAWOOD, KANSAS 66206
11006 PARALLEL PARKWAY
KANSAS CITY, KANSAS 66109
TEL. (913) 642-6642
FAX (913) 642-6941
www.ccengineers.com

Drafted:	HD
Reviewed:	SD/GS
Approved:	SD
Date:	12/28/2017
Proj#	

SHEET 1 OF 1

CITY OF RAYTOWN

PLANNING & ZONING COMMISSION

MINUTES

February 1, 2018
7:00 pm
Raytown City Hall
Board of Aldermen Chambers
10000 East 59th Street
Raytown, Missouri 64133

1. **Welcome by Chairperson**

2. **Call meeting to order and Roll Call**

Wilson:	Present	Emerson:	Present	Stock:	Absent
Bettis:	Present	Robinson:	Present	Lightfoot:	Absent
Hartwell:	Present	Dwight:	Present	Meyers:	Absent

3. **Approval of January 4, 2018 Meeting Minutes**
   a. Revisions - None
   b. Motion - Approved
   c. Second - Approved
   d. Additional Board Discussion - None
   e. Vote – **Approved (5-0)** (Bettis abstained as he was absent)

4. **Old Business**

5. **New Business**
   A. **Case No.: PZ-2018-01/02 (Preliminary and Final Plat for Lourdes Subdivision)**
   Applicant: Sam DePriest, Continental Consulting Engineers, Inc.

      1. Introduction of Application by Chair

         Mr. Wilson introduced PZ-2018-01/02

      2. Explanation of any exparte' communication from Commission members regarding the application

         None

      3. Enter Additional Relevant City Exhibits into the Record:
         a. Staff report
         b. Preliminary Plat
         c. Final Plat
         d. Plat Applications
         e. Plat Checklists
         f. Staff Review Letter & Applicant Responses
         g. City of Raytown Zoning Regulations, as amended

h. City of Raytown Subdivision Regulations, as amended
i. City of Raytown Comprehensive Plan

4. Introduction of Application by Staff

   Mr. Swan re-introduced PZ 2018-01/02 to the board.

   Applicant has been asked to help with platting this property. It's the Our Lady Of Lords Catholic Church. The Parochial school is no longer used by the Raytown public school district. Need to clean up property lines and get the school on a separate lot.

   Lot 3 is the nun's house, the church would remain on lot 2, the rectory on lot 1 and lot 4 would be the public pre-school.

   Applicant is here tonight to answer any questions.

   Mr. DePriest (applicant) has no comments at this time.

   No questions for the applicant

   No questions from commissioners to staff.

5. Presentation of Application by Applicant.

   Mr. DePriest was hired by Raytown School District to survey existing school building as they want to purchase the building. Then looked at the Jackson County GIS, the tax rolls and how the land was divided up. In talking with the City of Raytown Community Development Department, they decided to re-plat the existing parcels and plat the unplatted ground as one subdivision to assist in making it cleaner for taxing purposes, ownership purposes and to assist in the sales of the ground of the school building to the school district.

   Meeting with the Catholic Church and City staff, we were able to divide the land up into four lots.

   Wilson - With one vote we will approve the Preliminary and Final Plat?

   Swan: Yes.

   Emerson: The school district and Our Lady of the Lords agree on this completely?

   Swan: Yes, we had the owner's consent when the application was filed and they are in agreement.

   Bettis: The nun lot, what is happening with that? Is it being leveled?

   DePriest: No. The existing building will stay as is. The nuns are still going to live there.

   Robinson: Can we anticipate any presentation from the school district about what they intend to do with these lots?

   DePriest: The church will sell Lot 4 to the school district. I don't know the intentions of the school district with the school property.

6. Additional Staff Comments and Recommendation - None

7. Board Discussion - None

8. Board Decision to Approve, Conditionally Approve or Deny the Application
   a. Motion – Emerson Approved
   b. Second – Bettis Second

c. Additional Board Discussion - None
d. Vote – **Approved (6-0)**

Next steps for this application: Go before the Board of Alderman for a first reading on Tuesday, February 20th and a second reading on Tuesday, March 6th.

6. **Set Future Meeting Date - Thursday, March 1, 2018 at 7:00 PM**
7. **Adjourn**

Staff Report

Community Development
Planning and Development Services

PZ 2018-01/02

To: City of Raytown Planning and Zoning Commission

From: Michael Swan, Planning and Zoning Coordinator

Date: February 1, 2018

Re: Application for Preliminary & Final Plat

Agenda Item: 5A

PLAT APPLICATION SUMMARY

Applicant: Continental Consulting Engineers, Inc.

Project Contact: Sam DePriest, PLS

Property Location: Blue Ridge Blvd. & Gregory Blvd.

Request: For approval of a preliminary and final plat for a 4-lot subdivision

SITE DATA

Legal Description: All that part of Lots 12, 11, 10 and all that part of 9 of RUSSELL ADDITION, a subdivision, and all that part of the Northwest Quarter of Section 8, Township 48 North, Range 32 West, in the City of Raytown, Jackson County, Missouri, being more particularly described as follows: beginning at the southeast corner of Lot 12, RUSSELL ADDITION, thence North 86 degrees 29 minutes 56 seconds West, with the south line of said Lot 12 and its westerly prolongation, and the north right-of-way line of E. Gregory Boulevard, a distance of 481.53 feet to a point on the east right-of-way line of Blue Ridge Boulevard; thence with the east right-of-way line of Blue Ridge Boulevard on a curve to the right having a radius of 1860.10 feet, a central angle of 14 degrees 36 minutes 46 seconds, with an initial tangent bearing of North 12 degrees 23 minutes 44 seconds West, an arc distance of 474.41 feet; thence North 02 degrees 13 minutes 03 seconds East, continuing with the east right-of-way line of Blue Ridge Boulevard, a distance of 48.78 feet; thence South 86 degrees 29 minutes 56 seconds East, and no longer with the east right-of-way line of Blue Ridge Boulevard, a distance of 416.99 feet to a point on the west line of Lot 9, RUSSELL ADDITION; thence South 02 degrees 13 minutes 03 seconds West, with the west line of said Lot 9, a distance of 110.00 feet; thence South 86 degrees 29 minutes 56 seconds East, with the north line of the South 44.6 feet of said Lot 9, a distance of 125.03 feet to a point on the east line of said Lot 9 and the west right-of-way line of Kentucky Avenue; thence South 02 degrees 13 minutes 03 seconds West, with the east line of Lots 9, 10, 11, and 12 of RUSSELL ADDITION and the west right-of-way line of Kentucky Avenue, a distance of 460.60 feet to the point of beginning. The above described tract contains 256,759 square feet, or 5.89 acres.

Staff Report

Community Development
Planning and Development Services

Land Use Data	
Surrounding Zoning	Low-Density Residential (R-1)
Surrounding Overlay	Highway 350 Design Corridor
Surrounding Land Use	Residential & Commercial
Designated Future Land Use	Public/ Semi-public
Ward(s)	Ward 1
Approximate Land Area	6 acres
Roadway Classification	Arterial

Figure 1 – Proposed Lourdes Subdivision

BACKGROUND

SITE DESCRIPTION AND PRESENT USE

The property to be platted is approximately six acres on the northeast corner of Blue Ridge and Gregory Boulevards. The site is used for public educational purposes and as a place of worship. Currently, the property has several buildings that are affiliated with the Our Lady of Lourdes Catholic Church. However, the building that formerly served as the parochial school is now occupied by Three Trails Preschool (Raytown C-2 School District).

SURROUNDING PROPERTIES AND NEIGHBORHOOD

The neighborhood is occupied by mostly low-density suburban residential homes. The property to the north is zoned for commercial uses and there is a cemetery, Floral Hills, across the street in Kansas City.

HISTORY

Our Lady of Lourdes Catholic Church has been at this location for approximately seventy years. The preschool opened at the beginning of the 2017-18 school year. Our Lady of Lourdes and Raytown C-2 School District have proposed this subdivision to adjust property lines and place the preschool on a separate lot as well as separating the church from its auxiliary uses.

FINDINGS OF FACT

1. Conformance to the City of Raytown Ordinances

   Staff has reviewed the submitted preliminary and final plat with respect to the City of Raytown Subdivision Regulations (Chapter 36) and Zoning Regulations (Chapter 50). Staff has determined that the preliminary plat contains all necessary information as required by the Subdivision and Zoning regulations.

2. Suitability of the land for subdivision development

   The property is not vacant. All proposed lots meet the land use requirements of the R-1 zoning class. In addition, the existing buildings are currently serviced by existing utilities.

3. Consistency with adjoining uses and platted property

   The majority of adjoining uses are single-family residential homes. The existing uses are of a Public/Semi-Public nature, have existed for over 65 years and are not intensive in nature. The lots on east side of the property, intended for development as single-family homes, are now occupied by the school, playground and parking lots. These lots will be vacated with the approval of this plat.

4. Adequacy of public facilities and utilities to serve the proposed development

   The site is developed and currently served by public facilities and utilities. The existing public facilities and utilities are adequate for the current use. Lot 4 (Raytown C-2 School) already has its own electric service and meter, gas service and meter, and sanitary sewer service. The public school and the church will share the existing drives to Gregory Blvd., Blue Ridge Boulevard, and Kentucky Avenue, and will have joint ingress and egress for vehicular and pedestrian over all of the existing parking lot and walkways.

5. Consideration of planning principles on site including lot layout and topography

   The topography of the site does not present any issues. Lot layout is in accordance with sound land-use planning principles and is logical given the existing development and the applicant's primary reason for platting the property.

RECOMMENDATION

Staff recommends approval of Case No. PZ 2018-001/002, Preliminary & Final Plat – Lourdes Subdivision.

RECEIVED
DEC 29 2017
BY: [illegible]

Case Number: 2018-02
Date Received: 12/29/2017
Fee Paid: $100.00 + $3.00 / lot

City of Raytown
Application for Final Plat

1. Name, address and phone number of property owner(s):
   Diocese of Kansas City-St. Joseph
   Real Estate Corporation
   20 W. 9th Street, Suite 200
   Kansas City, MO 64105
   816-714-2368

2. Name, address, phone and fax numbers of engineer(s) or surveyor(s) preparing the plat:
   Continental Consulting Engineers, Inc
   9000 State Line Road
   Leawood, KS 66206
   913-642-6642

3. Name, address and phone number of developer(s):
   Continental Consulting Engineers, Inc.
   9000 State Line Road
   Leawood, KS 66206
   913-642-6642

4. Legal description of the land to be subdivided (please attach a deed showing the legal description and the ownership of the tract(s) on a separate sheet).

5. Approximate street address or location:

   8812 E. Gregory Boulevard

6. Name of proposed subdivision:

   LOURDES SUBDIVISION

7. We, the undersigned, do hereby authorize the submittal of this application and associated documents and certify that all the information contained therein is true and correct (signatures of property owners).

   [signature]
   DAVE MALANOWSKI
   TREASURER

8. Site Characteristics

A. Total acreage of subdivision:

5.89 Acres

B. Acreage this phase (if applicable):

N/A

C. Current zoning classification:

R-1

D. Proposed zoning classification (if applicable):

E. Total number of lots:

4 Lots

F. Lots this phase (if applicable):

N/A

G. Lot Area

Maximum: 130145 sq. ft.

Minimum: 14,373 sq. ft.

Average: 64,190 sq. ft.

9. Public Improvements

Public improvements are required for subdivisions of land in Raytown, such as public roadways, sidewalks, water, sanitary sewer, storm sewer, etc. All improvements must be constructed to City standards.

A. Streets:

Classification (local, collector or arterial): N/A

Proposed surface material: N/A

Length of roadway: N/A

Maximum grade: N/A

✓ How will the configuration of streets in this development fit with the transportation network of Raytown? How will the traffic generated from this development affect the traffic circulation in the area? Explain in detail on separate sheets.

B. Will this development be served by public water? See attached letter

C. Will this development be served by public sanitary sewer? See attached letter

D. Will this development be served by public storm sewer? See attached letter

E. Describe the drainage plan for this development, including any easements. Please attach a separate sheet.

F. Will parkland or green space be dedicated? N/A

10. Construction Guarantee

The City of Raytown Subdivision Regulations offer 4 options for construction of public improvements within the City. Developers must indicate the options elected.

Option 1: Complete all required public improvements prior to Board of Aldermen final approval and recording of the plat.

Option 2: Post a performance bond to the benefit of the City in the amount of the remaining construction costs. Bonds are presented to the Board of Aldermen with the final plat.

Option 3: Enter into an escrow agreement for the remaining construction costs. Escrow agreements are presented to the Board of Aldermen with the final plat.

Option 4: Delay construction or bonding until final approval, upon which an escrow agreement or performance bond for 110% of the construction costs must be submitted.

All public improvements must be inspected. No Certificates of Occupancy will be issued before final approval of the public improvements. Developers must file a maintenance bond for 25% of the cost of construction to run for 2 years before acceptance of the improvements by the Raytown Board of Aldermen.

Option selected for street construction: N/A

Option selected for sanitary sewer construction: N/A

Option selected for storm sewer construction: N/A

Option selected for other construction: N/A

Option selected for other construction: N/A

Have construction plans for the improvements been submitted to the Community Development Department? N/A

11. Required Submittals

Eight (8) copies of the plat are required for initial review by staff and the utilities serving the proposed development. Upon review, a letter detailing any required revisions will be released. Ten (10) days prior to the Planning Commission meeting copies of the revised plat must be submitted in the following formats: **Twenty Five (25)** full size folded paper copies and an electronic copy.

Unless Option 4 is selected, construction plans for the City maintained public improvements must be submitted and approved before the final plat can be placed on the agenda of the Planning Commission. Streets, streetlights, sidewalks, sanitary sewer, and storm sewer must be designed in accordance with the most current APWA regulations. In addition, Missouri Department of Natural Resources must approve water and sanitary sewer lines. Copies of letters of authorization from the Department of Natural Resources should be provided to the Raytown Public Works Department. Developers must also submit **two (2) sets of construction plans** to the Raytown Public Works Department and an electronic copy of the plans.

The Raytown Planning Commission may approve, conditionally approve or deny the plat. If the plat is approved or conditionally approved, the plat may be presented to the Board of Aldermen. Additional copies will be required at that time, along with any required plat revisions or submittals associated with the construction of the public improvements. Following approval of the final plat by the Board of Aldermen **three (3)** mylar copies**, five (5) paper copies** of the approved final plat need to be provided to the Community Development Department all of which need to have been signed by the applicable property owners. The City will then apply the applicable signatures from city officials to each copy of the approved final plat. When all copies of the final plat have been signed the signed final plats shall be provide to the applicant for recording. **Following recording, one mylar copy and two paper copies of the recorded final plat will need to be returned to the Community Development Department**.

Further information is available at the Raytown Community Development Department at 816-737-6010.

CITY OF RAYTOWN
Request for Board Action

Date: February 1, 2018 **Resolution No.: R-3062-18**
To: Mayor and Board of Aldermen
From: Damon Hodges Director of Public Works

Department Head Approval: _____

Finance Director Approval: _____(only if funding is requested)

City Administrator Approval: _____

Action Requested: Approve the purchase of a Schwarze A-7 street sweeper from Elliott equipment of Grandview, MO based on the MoDOT cooperative contract in the amount of $220,885.25.

Recommendation: Staff recommends approval.

Analysis: Street sweeping is an integral part of storm water management and provides a cleaner environment that is readily visible to the public. Public Works staff have reviewed many options for providing street sweeping services including, but not limited to, outsourcing the program. Staff determined during the process that in-house street sweeping is the most cost-effective way to provide the service for the residents of Raytown.

Staff began the process of selecting a new street sweeper through a number of on-site tests involving several manufacturers. The on-site testing revolved around the real-world conditions observed in the neighborhoods of Raytown and the ability of the sweeper to perform in those conditions. Staff evaluated the sweepers based on cost, performance, warranty and service.

Staff recommends the purchase of a Schwarze A-7 regenerative air street sweeper from Elliott equipment of Grandview, MO. For an amount of $220,885.25, based on the MoDOT cooperative contract.

The Public Works Dept. has budgeted $250,000.00 for the street sweeper purchase in FY2018.

Alternatives: Don't buy the street sweeper, look for other alternatives.

Budgetary Impact:

☐ Not Applicable
☒ Budgeted item with available funds
☐ Non-Budgeted item with available funds through prioritization
☐ Non-Budgeted item with additional funds requested

Amount to Spend:	An amount not to exceed $250,000.00
Department:	Public Works
Fund:	Capital Sales Tax Fund 205.62.00.100.57000

Additional Reports Attached: Supporting documentation attached.

RESOLUTION NO.: R-3062-18

A RESOLUTION AUTHORIZING AND APPROVING THE PURCHASE OF A 2019 INTERNATIONAL 4300 SERIES AND A SCHWARZE INDUSTRIES REGENERATIVE AIR SWEEPER FROM ELLIOTT EQUIPMENT CO. OFF THE MISSOURI DEPARTMENT OF TRANSPORTATION COOPERATIVE PURCHASING CONTRACT IN AN AMOUNT NOT TO EXCEED $220,885.25

WHEREAS, the City of Raytown in the adoption of its purchasing policy has approved the practice of purchasing equipment from competitive bids awarded by other governmental entities through the cooperative bidding process; and

WHEREAS, the Missouri Department of Transportation has competitively bid and awarded a contract to Elliott Equipment Co. for the 2019 International 4300 Series and a Schwarze Industries Regenerative Air Sweeper;

WHEREAS, the City of Raytown finds it is in the best interest of the citizens of the City of Raytown to authorize and approve the purchase of one 2019 International 4300 Series and a Schwarze Industries Regenerative Air Sweeper off the Missouri Department of Transportation Cooperative Public Purchasing Contract in an amount not to exceed $220,885.25;

NOW THEREFORE, BE IT RESOLVED BY THE BOARD OF ALDERMEN OF THE CITY OF RAYTOWN, MISSOURI, AS FOLLOWS:

THAT the purchase of one 2019 International 4300 Series and a Schwarze Industries Regenerative Air Sweeper off the Missouri Department of Transportation Cooperative Public Purchasing Contract in an amount not to exceed $220,885.25, is hereby authorized and approved;

FURTHER THAT the City Administrator is hereby authorized to execute all documents necessary to this transaction and the City Clerk is authorized to attest thereto.

PASSED AND ADOPTED by the Board of Aldermen and **APPROVED** by the Mayor of the City of Raytown, Missouri, the 6th day of February, 2018.

_____
Michael McDonough, Mayor

ATTEST:

_____
Teresa M. Henry, City Clerk

Approved as to Form:

_____
Joe Willerth, City Attorney

Quote

3100 West 76th Street
Davenport, IA 52806
Ph: 563-391-4840

Elliott Sanitation Equip. Co.
1245 Dawes Avenue
Lincoln, NE 68521
Ph: 402-474-4840

4000 SE Beisser Drive
Grimes, IA 50111
Ph: 515-986-4840
Fx: 515-986-9530

14001 Botts Rd.
Grandview, MO 64030
Ph: 816-761-4840

4400 E 60th Ave
Commerce City, CO 80022
Ph: 303-853-4840

Date	Quote #
12/20/2017	8956
Proposed Shipping Date	
Approx. 120-150 Days ARO	
Terms	
Net 30	
Rep	
KMH	

City of Raytown
10014 E 65th Street
Raytown, MO 64133

Here is our quotation on the goods named, subject to the conditions noted:

CONDITIONS: The prices and terms on this quotation are not subject to verbal changes or other agreements unless approved in writing by the Home Office of the Seller. Prices are based on costs and conditions existing on date of quotation and are subject to change by the Seller before final acceptance. All quotations and agreements are contingent upon strikes, accidents, fires, availability of materials and all other causes beyond our control.
Typographical and stenographic errors subject to correction. Purchaser agrees to accept either overage or shortage not in excess of ten percent to be charged for pro-rata. Purchaser assumes liability for patent and copyright infringement when goods are made to Purchaser's specifications. When quotation specifies material to be furnished by the purchaser, ample allowance must be made for reasonable spoilage and material must be of suitable quality to facilitate efficient production.
Conditions not specifically stated herein shall be governed by established trade customs. Terms inconsistent with those stated herein which may appear on Purchaser's formal order will not be binding on the Seller.

TERMS: Equipment is due on receipt. Carts, Containers, Parts, & Service are Net 30 unless otherwise noted on your account. Balances over 30 days from date of invoice are subject to finance charges up to 1½% per month.

Qty	Item	Description	Price	Total
1	A7TORNADO	Schwarze Industries Model A7 Tornado Series Regenerative Air Sweeper complete with all of the standard features plus the following: John Deere 4045 115hp Tier 4 Final auxiliary engine; 8.4cy Stainless Steel Hopper with Lifetime Warranty against corrosion; dual gutter brooms; dual gutter broom hydraulic tilt; dual GEO (gutter broom extension override); variable speed for gutter broom; 600 gallon water tank capacity; front spray bar; hopper deluge; high pressure washdown system with 50' hose reel; 8" hydraulic hand hose attachment on rear; stainless steel auto drop down screens in hopper; hopper dump assist shaker; (4) camera system; LED lights installed on front of chassis (location to be determined); White in color. Pricing includes travel and classroom training for (2) mechanics in Huntsville, AL. at a later date in 2018. 2019 International 4300 Series conventional chassis with Cummins diesel engine, Allison automatic transmission, dual drive, and per enclosed specifications. White in color. Note: Price includes delivery and training. Option: 1) For standard 250 gallon water tank in lieu of 600 gallon- Deduct <$2,896.00>	220,885.25	220,885.25

****Adminstrative Fee of $150.00 will be added to all vehicle purchase transactions.****

Total $220,885.25

TO CONFIRM ORDER, SIGN AND RETURN

X_____

PROJECT: Purchase a regenerative air street sweeper and chassis.

FISCAL YEAR: 2016 / 2017

PROJECT NO:

FUND: Capital sales tax

DEPARTMENT: Public Works

PROJECT DESCRIPTION: Purchase a complete regenerative air street sweeper for use in maintaining clean roadways and meeting our storm water MS4 phase II permit requirements.

NEED, JUSTIFICATION, BENEFIT: The need for clean streets is vital to property values and the maintenance of the roadways. The removal of debris from the roadways is very important to slow degradation of the roadway base from improper drainage and allows the City to meet the requirements set out in the MS4 phase II permit for handling of storm water runoff.

CONSEQUENCES OF DELAYING OR ELIMINATING THIS PROJECT: Poorly cleaned streets, missed goals for MS4 phase II permit requirements, limited ability to respond to storm clean up, limited ability to respond to traffic crash clean up, greater build up of debris in storm drainage system and higher risk of storm drain back up.

THIS PROJECT IS RELATED TO THE FOLLOWING: MS4 phase II storm water permit, street maintenance.

EXPLANATION OF IMPACT ON OPERATING BUDGET:

TIME-LINE/CURRENT STATUS: This piece of equipment will have a six month or greater turnaround time for manufacture and delivery.

COMMENTS: This piece of equipment is very important to the image of the community and the operation of the city owned storm drainage system. The future replacement plan of this vehicle should be scheduled on five to seven year rotation in order to maximize the return on the original investment toward the purchase of a new machine. The replacement plan should be reviewed again after the first cycle.

IMPACT ON OPERATING BUDGET:		FINANCING:	
2017	$ 275,000.00		
2018	$		
2019	$		
2020	$		
2021	$		
5-YEAR TOTAL:	$		

FIVE-YEAR COST BREAKDOWN SCHEDULE:								
	Prior to 2017	**2017**	**2018**	**2019**	**2020**	**2021**	**After 2021**	**Total**
Planning & Design								
Land								
Construction								
Misc. Equipment								
Other								
Total								

1055 Jordan Road
Huntsville, AL 35811

800-879-7933
www.schwarze.com

The People You Know. The Products You Trust.

Date: May 11, 2017

Tom Veasman
Senior General Services Specialist
Missouri Department of Transportation
P.O. Box 270
Jefferson City, MO 65102

Re: Contract 3-160513TV- Street Sweepers

Dear Tom,

Schwarze Industries, Inc. wishes to accept the opportunity to extend the above referenced contract through May 31, 2018. As we submitted in our original bid, we agree to the terms on the original contract, and are prepared to comply with the terms for an additional year.

I have included an update to our pricing that we request approval for the renewal extension of this contract. You will see that we have increased Base Price and options, pricing by 2-3%, depending on the model. This increase was passed on to our dealers and end users on January 1, 2017. This price increase is solely due to our increased manufacturing costs, mainly contributed from increased purchased materials, and freight costs.

Sincerely,

Joe Hendrickson
Sales Operations Manager
Schwarze Industries, Inc

A4 STORM Tier IVF SWEEPER FEATURES AND OPTION LISTING

SWEEPER ENGINE	PICKUP HEAD
Yanmar 4TNV98C-NYEM 68 hp @ 2500rpm	80" x 36" Sweeping Head with Rubber Blast Orifice
Fuel water seperator	3/8" thick, 12" dia Pressure hose, 12" Suction Hose
3-point safety engine shutdown device	Sweeps-in-Reverse
Battery and 50 gallon fuel tank shared with chassis	Doublewide full length carbide drag shoes Warranted against
Centrifugal pre-cleaner, safety element, restriction ind	wear-out, two years/2000 hours, prorated.
55 amp alternator	**DUST CONTROL SYSTEM**
2 year warranty on Aux Engine	Electric diaphragm water pumps with inlet restriction indicator
HYDRAULIC SYSTEM	60 PSI, 5.88 gpm
16 gallon vented hydraulic reservoir, w/shut-off valves	Water tank capacity 130 gallons, polyethylene
Tank mounted level and temperature indicator	25-foot long fire hydrant fill hose
Hydraulic pressure, 2500 psi	50 mesh cleanable filter, with shut off valve
Spin-on 10 micron return filter	Water spray nozzles shall be provided as follows:
Oil to air radiator type oil cooler	Four around suction head, two nozzles inside hopper
	Two at gutter broom, per option selected
DUST SEPERATOR	Two nozzles in suction tube, two at front axle
Centrifugal dust separator 13, 500 cu in. with 1224 sc	An air purge system for flushing water lines
HOPPER	**OPERATING CONTROLS AND INSTRUMENTS**
Mild Steel, 4.5 CuYd, 3.4 CuYd usable Capacity	Aux engine control with display on console:
Screens - square inches, saw tooth design	Keyed ignition, electronic throttle,
Twin dumping cylinders, 53 degrees	Oil pressure gauge, water temperature gauge
Rear door hydraulically opened, closed and locked	Voltmeter, tachometer, and hour meter
Dual 15" X 32" watertight inspection doors, 1 left, 1 rig	Diagnostic display gauge for Aux Engine
External weatherproof dump switches	
BLOWER	
Closed face turbine 10 curved blades, 30.0" dia. By 3"	
500 brinell hardness abrasion resistant steel	**SAFETY EQUIPMENT**
Fully balanced within 1.5 grams on both sides	Two body props to lock hopper in raised position
Vacuum enhancer	2 rear yellow alternating LED flashing lights
SWEEPER WARRANTY	5-lb fire extinguisher
12 Months 1200 Hours	

DESCRIPTION	PRICE
Gutter Broom, Dual	$ 6,940.00
Gutter Broom, Tilt Power Dual	$ 1,445.00
Gutter Broom, GEO Dual	$ 2,475.00
Gutter Broom, RH	$ 4,180.00
Gutter Broom, Tilt Power RH	$ 765.00
Gutter Broom, GEO RH	$ 1,180.00
Gutter Broom, LH	$ 4,180.00
Gutter Broom, Tilt Power LH	$ 765.00
Gutter Broom, GEO LH	$ 1,180.00
Gutter Broom, Poly Segments, each	$ 240.00
DC Backup, Hydraulic	$ 1,215.00
Air Filter Restriction In-Cab Auxiliary Eng.	$ 300.00
Bar Magnet, 72" Actuator Lift	$ 1,695.00
Manual Sweeper, Additional Copy	$ 115.00
Low Hydraulic Level Alarm & Ind.	$ 300.00
Mirror 12" Parabolic, Set	$ 365.00
Shipping Pallet	$ 2,260.00
Camera System, Dual	$ 295.00

Effective Date 2/3/2016

Camera System, Three	$ 590.00
Water Tank Low Level Alarm & Ind.	$ 275.00
Spray Bar, Front	$ 730.00
Spray Bar, Hopper	$ 565.00
High Pressure Wash System RH	$ 5,135.00
Hopper, Shroud & Suppression	$ 1,805.00
Hand Hose 6"	$ 1,000.00
6"x4' Hand Hose Extension	$ 340.00
Hopper, Dump Assist Shaker	$ 1,310.00
Hopper Drain 4"	$ 855.00
Hopper Deluge	$ 595.00
Sweeper Head Deluge	$ 375.00
Hopper, Stainless Steel ~*LIFETIME WARRANTY*~	$ 6,990.00
Hopper Drain 4", Stainless Steel	$ 880.00
Hopper, Shroud & Suppression (SS)	$ 2,900.00
Hand Hose, 6" Stainless Steel	$ 1,055.00
Strobe, Cab Mounted LED	$ 465.00
Strobe, Cab Mounted W/Guard LED	$ 630.00
Barlight, Cab Mounted LED 24"	$ 865.00
Barlight, Cab W/Guard LED 24"	$ 900.00
Flood Light LED (each) *	$ 300.00
Traffic Guide Arrowboard	$ 880.00
Paint, Special: Sweeper Unit Only *	$ 990.00
Paint, Special: Chassis Only *	$ 2,525.00
Isuzu NR254 17,950 '16 DS(65946)	$ 60,160.00
Isuzu NR254 17,950 '16. S. Steer	$ 52,255.00
Customer Chassis Mounting Fee	$ 2,500
Air Filter Restriction Ind. In-Cab Chassis	$ 300.00
Hour Meter, Chassis	$ 340.00
Load Weight Alarm & Indicator	$ 375.00
Seat, Adjustable, Rightside Only	$ 4,960.00
Tire & Rim, Spare 17,950 GVW	$ 955.00
Wheel Cover GMC 17,950 GVW	$ 825.00
STANDARD- 1 Year or 1200 hours	$ -
SILVER- 2 Years or 2400 Hours	$ 1,025.00
GOLD- 3 Years or 3600 Hours	$ 2,655.00
PLATINUM- 4 Years or 4800 Hours	$ 3,705.00
DIAMOND- 5 Years or 6000 Hours	$ 4,795.00

A7 TORNADO TIER IV FINAL SWEEPER FEATURES AND OPTIONS LISTING

SWEEPER ENGINE	PICKUP HEAD
John Deere 4045 Tier 4 engine	90" x 36" Sweeping Head with Rubber Blast Orifice
Fuel water seperator	3/8" thick, 14" dia Pressure hose, 14" Suction Hose
3-point safety engine shutdown device	Sweeps-in-Reverse
Battery and 50 gallon fuel tank shared with chassis	Doublewide full length carbide drag shoes Warranted against wear-out, two years/2000 hours, prorated.
90 amp alternator	
2 year warranty on Aux Engine	**DUST CONTROL SYSTEM**
HYDRAULIC SYSTEM	Twin Electric diaphragm water pumps with inlet restriction indicator
25 gallon vented hydraulic reservoir, w/shut-off valves	60 PSI, 6.0 gpm
Tank mounted level and temperature indicator	Water tank capacity 250 gallons, polyethylene
Hydraulic pressure, 2500 psi	25-foot long fire hydrant fill hose
Spin-on 10 micron return filter	50 mesh cleanable filter, with shut off valve
9000 BTU oil to air radiator type oil cooler	Water spray nozzles shall be provided as follows:
12-volt DC hydraulic backup system	Five at pickup head, two nozzles inside hopper

DUST SEPERATOR	Two at gutter broom, per option selected
Centrifugal dust separator, 29000 cu in. with 1680 sq i	Two nozzles in suction tube, two at front axle
HOPPER	An air purge system for flushing water lines
Mild Steel, 8.4 CuYd, 7 CuYd usable Capacity	**OPERATING CONTROLS AND INSTRUMENTS**
Screens - 5615 square inches, saw tooth design	Aux engine control with full color display on console:
Twin dumping cylinders, 53 degrees	Keyed ignition, electronic throttle, leaf bleeder
Rear door hydraulically opened, closed and locked	Oil pressure gauge, water temperature gauge
Dual 20" X 32" watertight inspection doors, 1 left, 1 rig	Voltmeter, tachometer, and hour meter
External weatherproof dump switches	Diagnostic gauge for Aux Engine, overweight warning.
Shroud enclosing the auxiliary engine	Selectable sweep or lift in reverse, system standby, in-cab tilt,
BLOWER	variable speed brooms. All other STD sweeper function switches to
Closed face turbine 10 curved blades, 32.75" dia. by 5'	Included for standard and options selected
500 brinell hardness abrasion resistant steel	Swiveling console for left or right sweeping
Fully balanced within 1.5 grams on both sides	**SAFETY EQUIPMENT**
Vacuum enhancer, w/indicator in cab	Two body props to lock hopper in raised position
SWEEPER WARRANTY	Rear Amber LED Strobe With Guard
12 Months 1200 Hours	2 rear yellow alternating LED flashing lights
12 Months 1200 Hours	Slow moving vehicle emblem, backup alarm,
	5-lb fire extinguisher, and a warning triangle kit.

DESCRIPTION	PRICE
115HP John Deere Tier III Deduct	($23,690.00)
140HP John Deere Tier IVF IN Lieu of 115HP Tier IVF	$1,445.00
Sweep Head Deluge (Must Pick Standard Head)	$ 375.00
Gutter Broom, Dual	$ 6,935.00
Gutter Broom, Tilt Power Dual or	**$ 0.00**
Gutter Broom, GEO Dual	$ 2,475.00
Gutter Broom, RH W/Power Tilt	$ 4,180.00
Gutter Broom, GEO RH	$ 1,275.00
Gutter Broom, LH W/ Power Tilt	$ 4,180.00
Gutter Broom, GEO LH	$ 1,280.00
Gutter Broom, Poly Segments, each	$ 215.00
Gutter Broom,In-Cab Down Pressure	$ 2,475.00
Standby, Full w/Throttle Ramp	**$ 0.00**
Variable Speed Gutter Broom(S)	**$ 0.00**
Manual, Sweeper, Additional Copy (Paper)	$ 135.00
Automatic Lubrication System Vogel	$ 7,000.00
Auto Lube Sys.Vogel Sweeper Only	$ 3,700.00
10 point remote grease manifold	$ 920.00
Remote Grease Fittings, Fan	**$ 0.00**
Camera System, Single	**$ 0.00**
Camera System, Dual	$ 295.00
Camera System, Three	$ 590.00
Water Tank, Standard 250G or	**$ 0.00**
Water Tank, W/ Add. 350G*	$ 3,620.00
Water Tank Sight Gauge side of tank	$ 210.00
Water Tank Low Level Alarm & Ind.	$ 300.00
Spray Bar, Front	$ 665.00
Spray Bar, Hopper Add. 4 Nozzles	$ 665.00

Effective Date 2/3/2016

Spray Bar, Hopper Add. 7 Nozzles	$	700.00
High Pressure Washdown Wand W/ Pump	$	3,185.00
High Pressure Washdown W/ 50' Hose Reel	$	4,355.00
Hopper, W/ Remote DD Screens	$	4,045.00
Auto Drop Down Screens**	$	1,340.00
Hopper Drain 6" (SS)	$	690.00
Dual Hopper Drain, 6" (SS)	$	1,390.00
Hopper Sound Suppression	$	760.00
Hopper Dump Assist Shaker	$	1,310.00
Hand Hose, 8" Spring Boom (Remote Engine Throttle Included)	$	1,310.00
Hand Hose, 8" Power Boom (Remote Engine Throttle Included)	$	2,705.00
Hand Hose, 8" Power Boom HD (Remote Engine Throttle Included)	$	3,605.00
Pendant Control for Power Boom	$	300.00
Hand Hose Extension 4 Feet Long	$	340.00
Hand Hose Water Nozzle	$	270.00
Hopper Deluge, Conical Spray	$	885.00
Hopper Deluge, 4 Nozzle, Conical Spray	$	2,260.00
Load Weight Alarm & Indicator	**$**	**0.00**
Hopper Up Alarm & Indicator	**$**	**0.00**
Hopper Aux. Engine Screen Cover	**$**	**0.00**
Hopper Door Open Indicator	**$**	**0.00**
Hopper Dump Switches Exterior Right Side	$	465.00
Hopper,High Strength Stainless Steel ***~LIFETIME WARRANTY~***	$	6,195.00
Hopper, 304 Stainless Steel ***~LIFETIME WARRANTY~***	$	18,630.00
Hopper W/ Remote DD Screens (304 SS) ***~LIFETIME WARRANTY~***	$	20,500.00
Block Heater, Aux Engine	$	335.00
Hydraulic Filter RestrictionAlarm&Ind	$	300.00
Low Hydraulic Level Indicator In-Cab	**$**	**0.00**
Engine Remote Throttle (Not on Hand Hose)	$	335.00
Air Filter Restriction Alarm & Indicator	$	300.00
Strobe, Rear W/Guard LED (Std) 1 ea or	**$**	**0.00**
Strobe, Rear LED 1 each or	**$**	**0.00**
Strobe, Dual Rear LED	$	465.00
Strobe, Dual Rear W/Guard LED	$	665.00
Arrowboard, Traffic Guide	$	790.00
Arrowboard, Traffic Guide, LED	$	1,080.00
Barlight, Rear LED	$	855.00
Barlight, Rear W/Guard LED	$	730.00
Floodlight, LED	$	300.00
Strobe, Cab Cabover LED	$	465.00
Strobe, Cab Conventional LED	$	465.00
Strobe, Cab W/Guard Cabover LED	$	630.00
Strobe, Cab W/Guard Conventional LED	$	630.00
Barlight, Cab Conventional LED	$	730.00
Barlight, Cab W/Guard, Conventiona,LED	$	855.00
Barlight, Cab Cabover LED	$	730.00
Barlight, Cab W/Guard, Cabover LED	$	560.00
Paint, Special: Sweeper Unit Only	$	1,025.00

Paint, Special: Chassis Only	$	3,235.00
FL M2 33K 200HP DS 2500 '16	$	79,360
FL M2 CNG 33K 200HP DS 2500 '17	$	135,940.00
Autocar Expert 33K 2500 CNG '17	$	139,385.00
IH 4300 200HP Cummins Dual Steer '16	$	79,655
Kenworth K370 33K 220HP RH Steer '16	$	86,695
Kenworth K370 33K 220HP Dual Steer '16	$	98,890
Customer Chassis Mounting Fee	$	2,500
Mirror, 12" Parabolic, Set	$	375.00
Air Filter Restrict Ind Chassis	$	300.00
Tire & Rim, Spare M2	$	1,430.00
Block Heater	$	350.00
Horn, Air M2	$	165.00
Rim, Spare M2	$	430.00
Magnet, Bar, 90" FL M2	$	2,010.00
Magnet, Bar, 87" Self Dumping,FL M2	$	4,690.00
Air Dryer, Bendix AD9*	$	1,280.00
Mirror, 12" Parabolic, Set	$	375.00
Air Filter Restrict Ind Chassis	$	300.00
Tire & Rim, Spare IH	$	1,430.00
Block Heater, IH 4300	$	350.00
Tow Hooks, IH	$	270.00
Horn, Air IH	$	785.00
Rim, Spare IH	$	230.00
Magnet, Bar, 90" IH	$	2,010.00
Magnet, Bar, 87" Self Dumping, IH	$	4,690.00
Mirror, 12" Parabolic, Set	$	375.00
Magnet, Bar, 90"	$	2,010.00
Air Filter Restrict Ind Chassis	$	190.00
Tire & Rim, Spare	$	1,430.00
Horn, Air	$	785.00
Gauge, Transmission Temp	$	215.00
Sweeper Body CNG Conversion		($9,875.00)
High Speed Runway Sweeper Body Upcharge	$	15,600.00
STANDARD- 1 Year or 1200 hours	$	-
SILVER- 2 Years or 2400 Hours	$	1,850.00
GOLD- 3 Years or 3600 Hours	$	4,590.00
PLATINUM- 4 Years or 4800 Hours	$	6,650.00
DIAMOND- 5 Years or 6000 Hours	$	8,450.00

A8 TWISTER Tier IV Final SWEEPER FEATURES AND OPTION LISTING

SWEEPER ENGINE	PICKUP HEAD
John Deere 4045 Tier 4 engine	90" x 36" Sweeping Head with Rubber Blast Orifice
Fuel water seperator	3/8" thick, 14" dia Pressure hose, 14" Suction Hose
3-point safety engine shutdown device	Sweeps-in-Reverse
Battery and 50 gallon fuel tank shared with chassis	Doublewide full length carbide drag shoes Warranted against wear-out, two years/2000 hours, prorated.
90 amp alternator	
2 year warranty on Aux Engine	**DUST CONTROL SYSTEM**

HYDRAULIC SYSTEM	Twin Electric diaphragm water pumps with inlet restriction indicator
25 gallon vented hydraulic reservoir, w/shut-off valves	60 PSI, 6 gpm Each pump
Tank mounted level and temperature indicator	Water tank capacity 250 gallons, polyethylene
Hydraulic pressure, 2500 psi	25-foot long fire hydrant fill hose
Spin-on 10 micron return filter	50 mesh cleanable filter, with shut off valve
9000 BTU oil to air radiator type oil cooler	Water spray nozzles shall be provided as follows:
12-volt DC hydraulic backup system	Five at pickup head, two nozzles inside hopper
DUST SEPERATOR	Two at gutter broom, per option selected
Centrifugal dust separator, 29000 cu in. with 1680 sq i	Two nozzles in suction tube, two at front axle
HOPPER	An air purge system for flushing water lines
High strength stainless steel . 6 yd volumetric 5 yd use	**OPERATING CONTROLS AND INSTRUMENTS**
Variable height dump 2' to 12' scissors lift	Aux engine control with full color display on console:
Screens - 3950 square inches, saw tooth design	Keyed ignition, electronic throttle, leaf bleeder,
Twin dumping cylinders, 53 degrees	Oil pressure gauge, water temperature gauge
Door hydraulically opened, closed and locked	Voltmeter, tachometer, and hour meter
15" X 27" inspection doors	Diagnostic gauge for Aux Engine, overweight warning.
External weatherproof dump switches	Selectable sweep or lift in reverse, system standby, in-cab tilt,
Shroud enclosing the auxiliary engine	variable speed brooms. All other STD sweeper function switches
BLOWER	Included for standard and options selected
Closed face turbine 10 curved blades, 32.75" dia. by 5'	Swiveling console for left or right sweeping
500 brinell hardness abrasion resistant steel	**SAFETY EQUIPMENT**
Fully balanced within 1.5 grams on both sides	Two body props to lock hopper in raised position
Vacuum enhancer, w/indicator in cab	Rear Amber LED Strobe With Guard
SWEEPER WARRANTY	2 rear yellow alternating LED flashing lights
12 Months 1200 Hours	Slow moving vehicle emblem, backup alarm,
	5-lb fire extinguisher, and a warning triangle kit.

DESCRIPTION	PRICE
140HP John Deere Tier IV in Lieu of 115HP	$ 3,095.00
Sweep Head Deluge	$ 375.00
Gutter Broom, Dual	$ 6,935.00
Gutter Broom, Tilt Power Dual or	**$ 0.00**
Gutter Broom, GEO Dual	$ 2,475.00
Gutter Broom, RH W/Power Tilt	$ 4,180.00
Gutter Broom, GEO RH	$ 1,275.00
Gutter Broom, LH W/ Power Tilt	$ 4,180.00
Gutter Broom, GEO LH	$ 1,280.00
Gutter Broom, Poly Segments, each	$ 215.00
Gutter Broom,In-Cab Down Pressure	$ 2,475.00
Standby, Full w/Throttle Ramp	**$ 0.00**
Variable Speed Gutter Broom(S)	**$ 0.00**
Manual, Sweeper, Additional Copy (Paper)	$ 135.00
Automatic Lubrication System Vogel	$ 7,000.00
Auto Lube Sys.Vogel Sweeper Only	$ 3,700.00
Remote Grease Fittings, Fan	**$ 0.00**
Camera System, Single	**$ 0.00**
Camera System, Dual	$ 295.00
Camera System, Three	$ 590.00
Water Tank, Standard 250G or	**$ 0.00**

Water Tank, W/ Add. 350G *(Custom Chassis Required)*	$	3,620.00
Water Tank Sight Gauge side of tank	$	210.00
Water Tank Low Level Alarm & Ind.	**$**	**0.00**
Spray Bar, Front	$	665.00
Spray Bar, Hopper Add. 4 Nozzles	$	665.00
Spray Bar, Hopper Add. 7 Nozzles	$	700.00
High Pressure Washdown Wand W/ Pump	$	3,185.00
High Pressure Washdown W/ 50' Hose Reel	$	4,355.00
Hopper, Standard SS *~LIFETIME WARRANTY~*	**$**	**0.00**
Hand Hose Power Boom HD *(Remote Engine Throttle Included)*	$	3,545.00
Hand Hose, 8" Power Boom (Remote Engine Throttle Included)	$	2,675.00
Pendant Control for Power Boom	$	290.00
Hand Hose Extension 4 Feet Long	$	330.00
Hopper Deluge, Conical Spray	$	855.00
Hopper Vibrator	**$**	**0.00**
Hopper Drain 6"	$	855.00
Block Heater, Aux Engine	$	335.00
Hydraulic Filter RestrictionAlarm&Ind	$	300.00
Low Hydraulic Level Indicator In-Cab	**$**	**0.00**
Engine Remote Throttle (Not on Hand Hose)	$	335.00
Air Filter Restriction Alarm & Indicator	$	300.00
Strobe, hopper three corner (Std)	**$**	**0.00**
Floodlight, LED ***	$	300.00
Barlight, Rear LED (Not compatable with arrowboard)	$	730.00
Arrowboard,Traffic Guide (Not compatable with rear LED Barlight)	$	1,080.00
Strobe, Front of sweeper above cab LED	$	360.00
Twin Strobe, Front of sweeper above cab LED	$	720.00
Strobe, Cab Cabover LED	$	465.00
Strobe, Cab Conventional LED	$	465.00
Strobe, Cab W/Guard Cabover LED	$	630.00
Strobe, Cab W/Guard Conventional LED	$	630.00
Barlight, Cab LED	$	730.00
Barlight, Cab W/Guard LED	$	855.00
Barlight, Cab Cabover LED	$	730.00
Barlight, Cab W/Guard, Cabover LED	$	855.00
Paint, Special: Sweeper Unit Only	$	1,025.00
Paint, Special: Chassis Only	$	3,235.00
FL M2 33K 200HP DS 2500 '16	$	79,360
IH 4300 200HP Cummins Dual Steer '16	$	79,655
Kenworth K370 33K 220HP RH Steer '16	$	86,695
Kenworth K370 33K 220HP Dual Steer '16	$	98,890
Customer Chassis Mounting Fee	$	2,500
Mirror, 12" Parabolic, Set	$	375.00
Air Filter Restrict Ind Chassis	$	300.00
Tire & Rim, Spare M2	$	1,430.00
Block Heater	$	350.00
Horn, Air M2	$	165.00
Rim, Spare M2	$	430.00

Magnet, Bar, 90" FL M2	$	2,010.00
Magnet, Bar, 87" Self Dumping,FL M2	$	4,690.00
Air Dryer, Bendix AD9	$	1,280.00
Mirror, 12" Parabolic, Set	$	375.00
Air Filter Restrict Ind Chassis	$	300.00
Tire & Rim, Spare IH	$	1,430.00
Block Heater, IH 4300	$	350.00
Tow Hooks, IH	$	270.00
Horn, Air IH	$	785.00
Rim, Spare IH	$	230.00
Magnet, Bar, 90" IH	$	2,010.00
Magnet, Bar, 87" Self Dumping, IH	$	4,690.00
Mirror, 12" Parabolic, Set	$	375.00
Magnet, Bar, 90"	$	2,010.00
Air Filter Restrict Ind Chassis	$	190.00
Tire & Rim, Spare	$	1,430.00
Horn, Air	$	785.00
Gauge, Transmission Temp	$	215.00
STANDARD- 1 Year or 1200 hours	**$**	**0.00**
SILVER- 2 Years or 2400 Hours	$	2,275.00
GOLD- 3 Years or 3600 Hours	$	5,650.00
PLATINUM- 4 Years or 4800 Hours	$	7,925.00
DIAMOND- 5 Years or 6000 Hours	$	9,995.00

A9 MONSOON Tier IV Final SWEEPER FEATURES AND OPTION LISTINGS

SWEEPER ENGINE	PICKUP HEAD
John Deere 4045 Tier 4 engine	90" x 36" Sweeping Head with Rubber Blast Orifice
Fuel water seperator	3/8" thick, 14" dia Pressure hose, 14" Suction Hose
3-point safety engine shutdown device	Sweeps-in-Reverse
Battery and 50 gallon fuel tank shared with chassis	Doublewide full length carbide drag shoes Warranted against wear-out, two years/2000 hours, prorated.
90 amp alternator	
2 year warranty on Aux Engine	**DUST CONTROL SYSTEM**
HYDRAULIC SYSTEM	Twin Electric diaphragm water pumps with inlet restriction indicator
25 gallon vented hydraulic reservoir, w/shut-off valves	60 PSI, 5.88 gpm
Tank mounted level and temperature indicator	Water tank capacity 250 gallons, polyethylene
Hydraulic pressure, 2500 psi	25-foot long fire hydrant fill hose
Spin-on 10 micron return filter	50 mesh cleanable filter, with shut off valve
9000 BTU oil to air radiator type oil cooler	Water spray nozzles shall be provided as follows:
12-volt DC hydraulic backup system	Five at pickup head, two nozzles inside hopper
DUST SEPERATOR	Two at gutter broom, per option selected
Centrifugal dust separator, 29000 cu in. with 1680 sq i	Two nozzles in suction tube, two at front axle
HOPPER	An air purge system for flushing water lines
Mild Steel, 9.6 CuYd, 8 CuYd usable Capacity	**OPERATING CONTROLS AND INSTRUMENTS**
Screens - 5615 square inches, saw tooth design	Aux engine control with full color display on console:
Twin dumping cylinders, 53 degrees	Keyed ignition, electronic throttle, leaf bleeder
Rear door hydraulically opened, closed and locked	Oil pressure gauge, water temperature gauge
Dual 20" X 32" watertight inspection doors, 1 left, 1 rig	Voltmeter, tachometer, and hour meter
External weatherproof dump switches	Diagnostic gauge for Aux Engine, overweight warning.

Shroud enclosing the auxiliary engine	Selectable sweep or lift in reverse, system standby, in-cab tilt,
BLOWER	variable speed brooms. All other STD sweeper function switches to
Closed face turbine 10 curved blades, 32.75" dia. by 5'	Included for standard and options selected
500 brinell hardness abrasion resistant steel	Swiveling console for left or right sweeping
Fully balanced within 1.5 grams on both sides	**SAFETY EQUIPMENT**
Vacuum enhancer, w/indicator in cab	Two body props to lock hopper in raised position
SWEEPER WARRANTY	Rear Amber LED Strobe With Guard
12 Months 1200 Hours	2 rear yellow alternating LED flashing lights
	Slow moving vehicle emblem, backup alarm,
	5-lb fire extinguisher, and a warning triangle kit.

DESCRIPTION	PRICE
140 hp John Deere Tier III Deduct	($23,205.00)
Sweep Head Deluge (Must Pick Standard Head)	$ 375.00
Gutter Broom, Dual	$ 6,935.00
Gutter Broom, Tilt Power Dual or	**$ 0.00**
Gutter Broom, GEO Dual	$ 2,475.00
Gutter Broom, RH W/Power Tilt	$ 4,180.00
Gutter Broom, GEO RH	$ 1,275.00
Gutter Broom, LH W/ Power Tilt	$ 4,180.00
Gutter Broom, GEO LH	$ 1,280.00
Gutter Broom, Poly Segments, each	$ 215.00
Gutter Broom,In-Cab Down Pressure	$ 2,475.00
Standby, Full w/Throttle Ramp	**$ 0.00**
Variable Speed Gutter Broom(S)	**$ 0.00**
Manual, Sweeper, Additional Copy (Paper)	$ 135.00
Automatic Lubrication System Vogel	$ 7,000.00
Auto Lube Sys.Vogel Sweeper Only	$ 3,700.00
10 point remote grease manifold	$ 920.00
Remote Grease Fittings, Fan	**$ 0.00**
Camera System, Single	**$ 0.00**
Camera System, Dual	$ 295.00
Camera System, Three	$ 590.00
Water Tank, Standard 250G or	**$ 0.00**
Water Tank, W/ Add. 350G*	$ 3,620.00
Water Tank Sight Gauge side of tank	$ 210.00
Water Tank Low Level Alarm & Ind.	$ 300.00
Spray Bar, Front	$ 665.00
Spray Bar, Hopper Add. 4 Nozzles	$ 665.00
Spray Bar, Hopper Add. 7 Nozzles	$ 700.00
High Pressure Washdown Wand W/ Pump	$ 3,185.00
High Pressure Washdown W/ 50' Hose Reel	$ 4,355.00
Hopper W/ Remote DD Screens	$ 2,265.00
Auto Drop Down Screens**	$ 1,340.00
Hopper Drain 6" (SS)	$ 690.00
Hopper Sound Suppression	$ 760.00
Hopper Dump Assist Shaker	$ 1,310.00
Hand Hose, 8" Spring Boom	$ 1,310.00
Hand Hose, 8" Power Boom	$ 2,705.00

Hand Hose, 8" Power Boom HD	$	3,605.00
Pendant Control for Power Boom	$	300.00
Hand Hose Water Nozzle	$	270.00
Hand Hose Extension 4 Feet Long	$	340.00
Hopper Deluge, Conical Spray	$	880.00
Hopper Deluge, 4 Nozzle, Conical Spray	$	2,260.00
Hopper Up Alarm & Indicator	**$**	**0.00**
Hopper Aux. Engine Screen Cover	**$**	**0.00**
Hopper, High Strength Stainless Steel ***~LIFETIME WARRANTY~***	$	8,735.00
Hopper, 304 Stainless Steel ***~LIFETIME WARRANTY~***	$	19,375.00
Hopper W/ Remote DD Screens (304 SS)***~LIFETIME WARRANTY~***	$	20,240.00
Block Heater, Aux Engine	$	335.00
Hydraulic Filter RestrictionAlarm&Ind	$	300.00
Low Hydraulic Level Indicator In-Cab	**$**	**0.00**
Engine Remote Throttle (Not on Hand Hose)	$	335.00
Air Filter Restriction Alarm & Indicator	$	300.00
Strobe, Rear W/Guard LED (Std) 1 ea or	**$**	**0.00**
Strobe, Rear LED 1 each or	**$**	**0.00**
Strobe, Dual Rear LED	$	465.00
Strobe, Dual Rear W/Guard LED	$	665.00
Arrowboard, Traffic Guide	$	790.00
Arrowboard, Traffic Guide, LED	$	1,080.00
Barlight, Rear LED	$	855.00
Barlight, Rear W/Guard LED	$	730.00
Floodlight, LED	$	300.00
Strobe, Cab Cabover LED	$	465.00
Strobe, Cab Conventional LED	$	465.00
Strobe, Cab W/Guard Cabover LED	$	630.00
Strobe, Cab W/Guard Conventional LED	$	630.00
Barlight, Cab Conventional LED	$	730.00
Barlight, Cab W/Guard, Conventiona,LED	$	855.00
Barlight, Cab Cabover LED	$	730.00
Barlight, Cab W/Guard, Cabover LED	$	560.00
Paint, Special: Sweeper Unit Only	$	1,025.00
Paint, Special: Chassis Only	$	3,235.00
FL M2 33K 200HP DS 2500 '16	$	79,360
FL M2 CNG 33K 200HP DS 2500 '17	$	135,940.00
Autocar Expert 33K 2500 CNG '17	$	139,385.00
IH 4300 200HP Cummins Dual Steer '16	$	79,655
Kenworth K370 33K 220HP RH Steer '16	$	86,695
Kenworth K370 33K 220HP Dual Steer '16	$	98,890
Customer Chassis Mounting Fee	$	2,500
Mirror, 12" Parabolic, Set	$	375.00
Air Filter Restrict Ind Chassis	$	300.00
Tire & Rim, Spare M2	$	1,430.00
Block Heater	$	350.00
Horn, Air M2	$	165.00

Effective Date 2/3/2016

Rim, Spare M2	$	430.00
Magnet, Bar, 90" FL M2	$	2,010.00
Magnet, Bar, 87" Self Dumping,FL M2	$	4,690.00
Air Dryer, Bendix AD9	$	1,280.00
Mirror, 12" Parabolic, Set	$	375.00
Air Filter Restrict Ind Chassis	$	300.00
Tire & Rim, Spare IH	$	1,430.00
Block Heater, IH 4300	$	350.00
Tow Hooks, IH	$	270.00
Horn, Air IH	$	785.00
Rim, Spare IH	$	230.00
Magnet, Bar, 90" IH	$	2,010.00
Magnet, Bar, 87" Self Dumping, IH	$	4,690.00
Mirror, 12" Parabolic, Set	$	375.00
Magnet, Bar, 90"	$	2,010.00
Air Filter Restrict Ind Chassis	$	190.00
Tire & Rim, Spare	$	1,430.00
Horn, Air	$	785.00
Gauge, Transmission Temp	$	215.00
CNG Conversion Upcharge	$	(9,875.00)
STANDARD- 1 Year or 1200 hours	$	-
SILVER- 2 Years or 2400 Hours	$	1,875.00
GOLD- 3 Years or 3600 Hours	$	4,675.00
PLATINUM- 4 Years or 4800 Hours	$	6,550.00
DIAMOND- 5 Years or 6000 Hours	$	8,395.00

M6 AVALANCHE TWIN ENGINE SWEEPER FEATURES AND OPTION LISTING

HYDRAULIC SYSTEM	MAIN BROOM
Pump, Variable displacement load sense piston	Diameter, 36"; Length 58"
Hydraulic Tank, 35 gallon, w/ shut-off valve	Hydraulic Direct Drive / In Cab Adjustable Variable Speed
Tank & Cab mounted level and temperature indicator	In-Cab Adjustable Pneumatic lift w/ Positive lift Lock
Hydraulic system pressure, 3200 psi	Brush type: Solid core, Wafer or poly strip broom
5 Micro Tank Breather Filter	2" wide Tungsten Carbide Trailing Arm Dirt Shoes
10 micron cartridge return filter	Self-Aligning Bearings, Triple Sealed & Shielded
100 Mesh Suction Strainer	**GUTTER BROOMS**
120,000 BTU oil to air twin fan oil cooler	49" Diameter
PNEUMATIC SYSTEM	5 Segment Wire Filled Vertical Digger
Electronic Digital Readout Air Regulators	Hydraulic Direct Drive / In Cab Adjustable Variable Speed
Auxiliary Air Tank - 1,488 cu. in. capacity	Free Floating Air Suspension & Air Extentsion
Electro-Pneumatic valves with push to connect fittings	**DUST CONTROL SYSTEM**
HOPPER	Heavy Duty Electric diaphragm water pump
Construction, A36 Carbon Steel, 10 Gauge, 3/16" Floor	50 PSI, 5.88 GPM
Roof skylights plus LED illumination & viewing window	Water tank capacity 350 gallons, polyethylene
Capacity, 5.0 Cu.Yd.	25-foot long fire hydrant fill hose
Lift Capacity, 14,000 LBS	50 mesh cleanable filter, with shut off valve
Twin Cylinder Scissor Lift and Dump	Five nozzles in front of main broom

Variable Dump Height, 16" to 138"	Seven nozzle front spray bar
Side Inspection Door with Built In Ladder Access	Four nozzles per gutter broom
External weatherproof dump switches	Air purge system for flushing water lines
ENGINE	**OPERATING CONTROLS**
Yanmar 4TNV98C-NYEM 69 HP, Liquid Cooled	Six Sense - Six programmable sweep settings
SQUEEGEE CONVEYOR	Swivel base console for left or right sweeping
Heavy Duty, Constant-Radius Roller Chain	Keyed Ignition switch & Electronic Throttle
Self-Aligning Bearings, Triple Sealed & Shielded	Voltmeter, tach, oil pressure, water temp and hour meter
Hydraulic Direct Drive / In Cab Adjustable Variable Spe	Back lit sealed rocker switches with icon and text markings
Bolt In 3/16" Abrasion Resisting Floor Plate	7" TFT LCD color display, 800 x 480 pixels
BELT CONVEYOR	**SAFETY EQUIPMENT**
Heavy Duty Multi-Ply Belt w/ Full Width Cleats	Two body props to lock hopper in raised position
Self-Aligning Bearings, Triple Sealed & Shielded	Rear Amber LED Strobe / 4 way LED flashing lights
Hydraulic Direct Drive / In Cab Adjustable Variable Spe	Rear view camera system
SWEEPER WARRANTY	Slow moving vehicle emblem, backup alarm,
12 Months 1200 Hours	5-lb fire extinguisher, and a warning triangle kit.

Single Engine Sweeper Body Deduct (Must use Single Engine Chassis)	$	(16,850.00)
Squeegee Conveyor	$	0.00
Belt Conveyor	$	0.00
Main Broom, Tube, Standard	$	0.00
Main Broom, Strip	$	515.00
Main Broom , Wafer	$	410.00
Main Broom, Wafer Ploy/Steel	$	670.00
Broom, Dual	$	0.00
Broom, Tilt Power Dual	$	1,700.00
Broom, Reversable - Per Side (Specify Side)	$	880.00
Auto Lube System Vogel Chassis & Sweeper	$	9,435.00
Auto Lube System VogelSweeper	$	9,120.00
Auto Lube Fill Kit, Pump and Grease	$	440.00
Autolube GL2 Sweeper/Chassis	$	11,800.00
Autolube GL2 Sweeper Only	$	10,395.00
Remote Grease Point, Conveyor/Main Broom	$	260.00
Toolbox Behind Cab (Cabover Only)**	$	1,075.00
Manual, Sweeper, Additional Copy	$	235.00
Additional Squeegee Conveyor	$	17,805.00
Additional Belt Conveyor	$	17,805.00
Camera System, Single	$	0.00
Camera System, Dual	$	295.00
Camera System, Three	$	590.00
Hydraulic Filter RestrictionAlarm&Ind	$	125.00
Hydraulic Pressure Gauge @ Valve Bank	$	160.00
Hydraulic Pressure Gauge @ Valve Bank W/6" Hose	$	190.00
High Pressure Washdown w/ Hose Reel	$	2,890.00
Brass Frt. Spray Bar in lieu of std	$	650.00
Additional 350 Gallon Water Tank* Cabover Only	$	3,325.00
Water Fill Strainer	$	280.00

Hopper, Standard	$	0.00
Hopper, Stainless Steel (SS) ~*LIFETIME WARRANTY*~	$	7,775.00
Hopper Full Alarm & Indicator	$	150.00
Hopper Load Leveler	$	3,325.00
Hopper Dump Assist Shaker	$	1,310.00
Engine Oil Heater, Deutz	$	145.00
Twin Glow Plug to -20 F, Deutz	$	475.00
Air Filter Restriction Ind. In-Cab. Deutz	$	145.00
Water/Fuel Separator. Deutz	$	195.00
Strobe, Rear W/Guard LED (Std) 1 ea or	$	0.00
Strobe, Rear LED 1 each or	$	0.00
Strobe, Dual Rear LED	$	385.00
Strobe, Dual Rear W/Guard LED	$	590.00
Floodlight, LED ***	$	210.00
Arrowboard, Traffic Guide, SplitLED	$	1,370.00
Barlight, Rear LED	$	715.00
Barlight, Rear W/Guard LED	$	775.00
Hopper Dump Light, LED	$	385.00
Strobe, Cab LED	$	220.00
Strobe, Cab W/Guard LED	$	315.00
Barlight, Cab LED	$	700.00
Barlight, Cab W/Guard LED	$	770.00
Paint, Standard	$	0.00
Paint, Special: Sweeper Unit Only	$	1,025.00
Paint, Special: Chassis Only	$	3,235.00
Decal Kit	$	0.00
Freightliner M2 33K DS 2500 '16 (AIR) SINGLE ENGINE CNG	Contact Factory	
Freightliner M2 33K DS 2500 '16 (AIR) SINGLE ENGINE	$	92,750.00
Freightliner M2 33K DS 2500 '16 (AIR) TWIN ENGINE	$	83,250.00
Autocar Expert 33K 2500(6SpeedTran)'15 1SP (AIR) TWIN ENGINE	$	102,180.00
Kenworth K370 RHS 33K '16 TWIN ENGINE	$	92,600.00
Kenworth K370 Dual Steer 33K '16 TWIN ENGINE	$	104,230.00
IH 4300 200HP Cummins Dual Steer '16 TWIN ENGINE	$86,600.00	
Customer Supplied **Other** Chassis Mounting Fee	$	2,500
Customer Supplied **International** Chassis Mounting Fee	$	5,000
Customer Supplied **Autocar** Chassis Mounting Fee	$	4,000
Mirror, 12" Parabolic, Set	$	375.00
Air Filter Restrict Ind Chassis	$	300.00
Tire & Rim, Spare M2	$	1,430.00
Block Heater	$	350.00
Horn, Air M2	$	1,795.00
Rim, Spare M2	$	430.00
Magnet, Bar, 90" FL M2	$	2,010.00
Magnet, Bar, 87" Self Dumping,FL M2	$	4,690.00
Mirror, 12" Parabolic, Set	$	375.00
Seat, Suspension Hiback, Each *	$	1,125.00

Air Filter Restrict Ind Chassis	$	300.00
Tire & Rim, Spare IH	$	1,430.00
Block Heater, IH 4300	$	350.00
Tow Hooks, IH	$	270.00
Rim, Spare IH	$	230.00
Magnet, Bar, 90" IH	$	2,010.00
Magnet, Bar, 87" Self Dumping, IH	$	4,690.00
Mirror, 12" Parabolic, Set	$	375.00
Magnet, Bar, 90" Paccar	$	2,010.00
Air Filter Restrict Ind Chassis	$	190.00
Tire & Rim, Spare AutoCar	$	1,430.00
Horn, Air Auto Car	$	1,795.00
CNG Conversion Upcharge (SINGLE ENGINE CONFIGURATION ONLY)	$	53,085.00
STANDARD- 1 Year or 1200 hours	**$**	**0.00**
SILVER- 2 Years or 2400 Hours	$	2,345.00
GOLD- 3 Years or 3600 Hours	$	5,825.00
PLATINUM- 4 Years or 4800 Hours	$	8,170.00
DIAMOND- 5 Years or 6000 Hours	$	10,305.00

CITY OF RAYTOWN
Request for Board Action

Date: February 1, 2018 **Resolution No.: R-3063-18**
To: Mayor and Board of Aldermen
From: Damon Hodges, Director of Public Works

Department Head Approval: _____

Finance Director Approval: _____(only if funding is requested)

City Administrator Approval: _____

Action Requested: Authorize and approve the purchase of tires and supplies from Sumner Tire off the State of Missouri purchasing contract.

Recommendation: Staff recommends for approval.

Analysis: The need for vehicle tire replacements is ongoing and necessary to properly service the City's fleet.

Public Works has already spent $5,847.00 in the first quarter of this current budget year.

Alternatives: Do not approve the resolution and direct staff to seek a stand-alone bid with possibly higher prices.

Budgetary Impact:

☐ Not Applicable
☒ Budgeted item with available funds
☐ Non-Budgeted item with available funds through prioritization
☐ Non-Budgeted item with additional funds requested

Amount to Spend:	$22,000.00
Department:	Public Works
Account Number(s):	General Fund to spend up to $15,000 101.62.00.100.55000
	Sewer Fund to spend up to $7,000 501.62.00.100.55000

Additional Reports Attached: State of Missouri purchasing contract.

RESOLUTION NO.: R-3063-18

A RESOLUTION AUTHORIZING AND APPROVING THE PURCHASE OF TIRES AND SUPPLIES FROM SUMNER TIRE OFF THE STATE OF MISSOURI COOPERATIVE PURCHASE CONTRACT IN AN AMOUNT NOT TO EXCEED $22,000.00 FOR FISCAL YEAR 2017-2018

WHEREAS, the City of Raytown purchases tires and supplies for the maintenance and repair of vehicles owned and operated by the City; and

WHEREAS, the City of Raytown in the adoption of its purchasing policy has approved the practice of purchasing equipment and supplies from competitive bids awarded by other governmental entities through a competitive bidding process; and

WHEREAS, the State of Missouri has competitively bid the purchase of vehicle tires and supplies and has determined Sumner Tire to be the most competitive bid; and

WHEREAS, the Board of Aldermen find it is in the best interest of the citizens of the City of Raytown to authorize and approve the purchase of vehicle tires and supplies from Sumner Tire off the State of Missouri Cooperative Purchase Contract in an amount not to exceed $22,000.00 for fiscal year 2017-2018;

NOW THEREFORE, BE IT RESOLVED BY THE BOARD OF ALDERMEN OF THE CITY OF RAYTOWN, MISSOURI, AS FOLLOWS:

THAT the purchase of vehicle tires and supplies from Sumner Tire off the State of Missouri Cooperative Purchase Contract in an amount not to exceed $22,000.00 for fiscal year 2017-2018 is hereby authorized and approved; and

FURTHER THAT the City Administrator is authorized to execute all documents necessary to these transactions and the City Clerk is authorized to attest thereto.

PASSED AND ADOPTED by the Board of Aldermen and **APPROVED** by the Mayor of the City of Raytown, Missouri, the 6th day of February, 2017.

_____
Michael McDonough, Mayor

ATTEST:

_____
Teresa M. Henry, City Clerk

Approved as to Form:

_____
Joe Willerth, City Attorney

State of Missouri

Effective 04/01/2016, Expires 03/31/2017

State-G0004800, Pol Subs-G0004801

Product Code	Description	Item Status	Group Code	1/1/2016 Base Price	Schedule 1/1/2016 Calculated Net Price
NOTE:	**Items in BLUE denote SmartWay approved products.**				
	Police				
147354070	P225/60R16 97V S2 EAG UG GW2BCSRPTL	Available	7905	$ 202.00	**$ 97.97**
166041528	235/50R18 101V XL EAG UG GW3 VSBTL (Caprice)	Available	7905	$ 279.56	**$ 135.59**
166042528	245/55R18 103V SL EAG UG GW3 VSBTL (Ford PI Sedan & Utility)	Available	7905	$ 284.84	**$ 138.15**
166043528	265/60R17 108H SL EAG UG GW3 VSBTL (Tahoe)	Available	7905	$ 264.90	**$ 128.48**
166579530	P235/55R17 98V S2 EAG UG GW3 VSBRPTL (Crown Vic & Impal	Available	7905	$ 247.00	**$ 119.80**
166585530	P225/60R18 99V SL EAG UG GW3 VSBRPTL (Charger)	Available	7905	$ 261.00	**$ 126.59**
732002500	P235/55R17 98W S2 EAG RS-A VSBRPTL (Crown Vic)	Available	7905	$ 224.53	**$ 108.90**
732026500	245/55R18 103V EAGLE RS-A VSB TL (Ford PI Sedan & Utility)	Available	7905	$ 260.82	**$ 126.50**
732276500	P235/50R18 99W XL EAG RS-A VSB TL (Caprice)	Available	7905	$ 275.10	**$ 133.42**
732297500	P235/55R17 98W S2 EAG RS-A VSBRPTL (Impala)	Available	7905	$ 224.53	**$ 108.90**
732301500	P265/60R17 108V SL EAG RS-A VSBRPTL (Tahoe)	Available	7905	$ 258.55	**$ 125.40**
732312500	P225/60R18 99W SL EAG RS-A VSBRPTL (Charger)	Available	7905	$ 242.10	**$ 117.42**
732354148	P225/60R16 97V S2 EAG RS-A PLUSVSBRPTL (Crown Vic)	Available	7905	$ 202.65	**$ 98.29**
732354500	P225/60R16 97V S2 EAG RS-A VSBRPTL (Crown Vic)	Available	7905	$ 192.31	**$ 93.27**
	Auto				
104037357	245/40ZR17 91W EAGLE F1 ASYM ALL-SEASON	Available	7925	$ 237.50	**$ 119.94**
104040357	255/40ZR17 94W EAGLE F1 ASYM ALL-SEASON	Available	7925	$ 223.75	**$ 112.99**
104041357	245/40ZR19 94Y EAGLE F1 ASYM ALL-SEASON	Available	7925	$ 318.75	**$ 160.97**
104086357	255/40ZR19 96Y EAGLE F1 ASYM ALL-SEASON	Available	7925	$ 345.00	**$ 174.23**
104090357	225/50ZR17 94W EAGLE F1 ASYM ALL-SEASON	Available	7925	$ 215.00	**$ 108.58**
104091357	235/50ZR17 96W EAGLE F1 ASYM ALL-SEASON	Available	7925	$ 235.00	**$ 118.68**
104097357	225/45ZR17 91W EAGLE F1 ASYM ALL-SEASON	Available	7925	$ 195.00	**$ 98.48**
104100357	245/45ZR18 96Y EAGLE F1 ASYM ALL-SEASON	Available	7925	$ 263.75	**$ 133.19**
104107357	245/40ZR18 93Y EAGLE F1 ASYM ALL-SEASON	Available	7925	$ 275.00	**$ 138.88**
104109357	245/45ZR17 95Y EAGLE F1 ASYM ALL-SEASON	Available	7925	$ 226.25	**$ 114.26**
104115357	205/45ZR17 88W EAGLE F1 ASYM ALL-SEASON	Available	7925	$ 186.25	**$ 94.06**
104126357	255/45ZR18 99W EAGLE F1 ASYM ALL-SEASON	Available	7925	$ 276.25	**$ 139.51**
104129357	225/55ZR17 97W EAGLE F1 ASYM ALL-SEASON	Available	7925	$ 202.50	**$ 102.26**
104135357	255/35ZR18 94Y EAGLE F1 ASYM ALL-SEASON	Available	7925	$ 308.75	**$ 155.92**
104138357	275/40ZR17 98W EAGLE F1 ASYM ALL-SEASON	Available	7925	$ 248.75	**$ 125.62**
104148357	275/40ZR18 99Y EAGLE F1 ASYM ALL-SEASON	Available	7925	$ 336.25	**$ 169.81**
104207357	235/50R18 97W EAGLE F1 ASYM ALL-SEASON	Available	7925	$ 255.00	**$ 128.78**
104225357	225/40ZR18 92Y EAGLE F1 ASYM ALL-SEASON	Available	7925	$ 222.50	**$ 112.36**
104294357	205/55ZR16 91W EAGLE F1 ASYM ALL-SEASON	Available	7925	$ 167.50	**$ 84.59**
104376357	275/35ZR18 95Y EAGLE F1 ASYM ALL-SEASON	Available	7925	$ 317.50	**$ 160.34**
104379357	275/35ZR20 102Y EAGLE F1 ASYM ALL-SEASON	Available	7925	$ 375.00	**$ 189.38**
104382357	285/30ZR19 98Y EAGLE F1 ASYM ALL-SEASON	Available	7925	$ 377.50	**$ 190.64**
104383357	255/50ZR19 107W EAGLE F1 ASYM ALL-SEASON	Available	7925	$ 340.00	**$ 171.70**
104388357	245/40R19 94W EAGLE F1 ASYM ALL-SEASON	Available	7925	$ 306.25	**$ 154.66**
104434357	235/55ZR17 99W EAGLE F1 ASYM ALL-SEASON	Available	7925	$ 220.00	**$ 111.10**
104545357	285/35ZR19 99Y EAGLE F1 ASYM ALL-SEASON	Available	7925	$ 376.25	**$ 190.01**
104626357	265/35ZR18 97Y EAGLE F1 ASYM ALL-SEASON	Available	7925	$ 306.25	**$ 154.66**
104627357	225/45ZR18 95Y EAGLE F1 ASYM ALL-SEASON	Available	7925	$ 241.25	**$ 121.83**
104711357	205/50ZR17 93W EAGLE F1 ASYM ALL-SEASON	Available	7925	$ 197.50	**$ 99.74**
104732357	255/40ZR18 95Y EAGLE F1 ASYM ALL-SEASON	Available	7925	$ 290.00	**$ 146.45**
104734357	275/35ZR19 96Y EAGLE F1 ASYM ALL-SEASON	Available	7925	$ 356.25	**$ 179.91**
104738357	275/40ZR19 101Y EAGLE F1 ASYM ALL-SEASON	Available	7925	$ 366.25	**$ 184.96**
104945357	215/45ZR17 91W EAGLE F1 ASYM ALL-SEASON	Available	7925	$ 193.75	**$ 97.84**
104946357	235/45ZR17 94W EAGLE F1 ASYM ALL-SEASON	Available	7925	$ 210.00	**$ 106.05**
106087625	P285/50R20 111H S2 EAG GT II VSBRPTL	Available	7925	$ 247.00	**$ 124.74**
106137625	P275/45R20 106V S2 EAG GT II VSBRPTL	Available	7925	$ 247.31	**$ 124.89**
106182625	305/50R20 120H X2 EAG GT II VSBRPTL	Available	7925	$ 278.88	**$ 140.83**
107172343	P245/45R19 98V SL EAGLE RS-A2 VSBTL	Available	7925	$ 284.75	**$ 143.80**
107548343	245/45ZR20 99Y SL EAGLE RS-A2 VSBTL	Available	7925	$ 280.88	**$ 141.84**
109032366	195/55R16 87V SL EAGLE SPORT A/S VSBTL	Available	7925	$ 158.88	**$ 80.23**

State of Missouri

Effective 04/01/2016, Expires 03/31/2017

State-G0004800, Pol Subs-G0004801

Product Code	Description	Item Status	Group Code	Base Price 1/1/2016	Calculated Net Price Schedule 1/1/2016
109035366	225/50R16 92V SL EAGLE SPORT A/S VSBTL	Available	7925	$ 158.94	**$ 80.26**
109044366	225/45R17 94W XL EAGLE SPORT A/S VSBTL	Available	7925	$ 180.81	**$ 91.31**
109046366	235/55R17 99W XL EAGLE SPORT A/S VSBTL	Available	7925	$ 219.63	**$ 110.91**
109053366	215/45R17 91W XL EAGLE SPORT A/S VSBTL	Available	7925	$ 184.56	**$ 93.20**
109054366	235/50R18 97W SL EAGLE SPORT A/S VSBTL	Available	7925	$ 263.94	**$ 133.29**
109055366	225/40R18 92W SL EAGLE SPORT A/S VSBTL	Available	7925	$ 202.25	**$ 102.14**
109056366	245/45R18 96W SL EAGLE SPORT A/S VSBTL	Available	7925	$ 273.63	**$ 138.18**
109057366	245/40R18 93W SL EAGLE SPORT A/S VSBTL	Available	7925	$ 251.81	**$ 127.16**
109058366	225/45R18 95W SL EAGLE SPORT A/S VSBTL	Available	7925	$ 221.31	**$ 111.76**
109059366	245/45R17 95W SL EAGLE SPORT A/S VSBTL	Available	7925	$ 199.44	**$ 100.72**
109060366	245/40R17 91W SL EAGLE SPORT A/S VSBTL	Available	7925	$ 218.00	**$ 110.09**
109062366	275/40R20 106W XL EAGLE SPORT A/S VSBTL	Available	7925	$ 305.56	**$ 154.31**
109063366	235/40R18 95W XL EAGLE SPORT A/S VSBTL	Available	7925	$ 240.06	**$ 121.23**
109064366	235/50R17 96W SL EAGLE SPORT A/S VSBTL	Available	7925	$ 231.38	**$ 116.85**
109065366	215/45R18 93W XL EAGLE SPORT A/S VSBTL	Available	7925	$ 226.38	**$ 114.32**
109066366	245/35R20 95W XL EAGLE SPORT A/S VSBTL	Available	7925	$ 228.94	**$ 115.61**
109069366	245/45R20 103W XL EAGLE SPORT A/S VSBTL	Available	7925	$ 287.13	**$ 145.00**
109072366	255/40R18 99W XL EAGLE SPORT A/S VSBTL	Available	7925	$ 296.31	**$ 149.64**
109074366	255/35R19 96W XL EAGLE SPORT A/S VSBTL	Available	7925	$ 314.43	**$ 158.79**
109075366	255/40R17 94W SL EAGLE SPORT A/S VSBTL	Available	7925	$ 202.31	**$ 102.17**
109077366	245/40R19 94W SL EAGLE SPORT A/S VSBTL	Available	7925	$ 329.38	**$ 166.34**
109079366	245/50R18 100V SL EAGLE SPORT A/S VSBTL	Available	7925	$ 290.88	**$ 146.89**
109080366	255/35R18 94W XL EAGLE SPORT A/S VSBTL	Available	7925	$ 297.80	**$ 150.39**
109081366	255/35R20 97W XL EAGLE SPORT A/S VSBTL	Available	7925	$ 244.25	**$ 123.35**
109082366	255/45R20 101W SL EAGLE SPORT A/S VSBTL	Available	7925	$ 277.03	**$ 139.90**
109083366	225/50R17 94W SL EAGLE SPORT A/S VSBTL	Available	7925	$ 199.19	**$ 100.59**
109084366	235/45R18 94V SL EAGLE SPORT A/S VSBTL	Available	7925	$ 245.31	**$ 123.88**
109085366	215/55R17 94V SL EAGLE SPORT A/S VSBTL	Available	7925	$ 190.94	**$ 96.42**
109086382	225/55R18 98V SL EAGLE SPORT A/S VSBTL	Available	7925	$ 207.50	**$ 104.79**
109087366	235/50R18 97V SL EAGLE SPORT A/S VSBTL	Available	7925	$ 247.34	**$ 124.91**
109089366	245/50R18 100V SL EAGLE SPORT A/S VSBTL	Available	7925	$ 270.00	**$ 136.35**
109093382	245/45R18 100 H XL EAGLE SPORT A/S J BLT	Available	7925	$ 298.75	**$ 150.87**
109099382	255/60R18 108H SL EAGLE SPORT A/S A0 TL	Available	7925	$ 287.50	**$ 145.19**
109132366	225/60R18 100V SL EAGLE SPORT A/S VSBTL	Available	7925	$ 205.00	**$ 103.53**
109133366	235/60R18 107V XL EAGLE SPORT A/S VSBTL	Available	7925	$ 235.31	**$ 118.83**
109134366	205/50R16 87V SL EAGLE SPORT A/S VSBTL	Available	7925	$ 169.00	**$ 85.35**
109136366	205/45R17 88V XL EAGLE SPORT A/S VSBTL	Available	7925	$ 176.94	**$ 89.35**
109138366	275/55R20 117V XL EAGLE SPORT A/S VSBTL	Available	7925	$ 225.81	**$ 114.03**
109174366	195/65R15 91V SL EAGLE SPORT A/S VSBTL	Available	7925	$ 119.13	**$ 60.16**
109270366	235/45R17 94W SL EAGLE SPORT A/S VSBTL	Available	7925	$ 195.69	**$ 98.82**
109361366	225/60R16 98V SL EAGLE SPORT A/S VSBTL	Available	7925	$ 159.69	**$ 80.64**
109485366	225/55R16 95V SL EAGLE SPORT A/S VSBTL	Available	7925	$ 161.31	**$ 81.46**
109576366	205/50R17 93V SL EAGLE SPORT A/S VSBTL	Available	7925	$ 201.00	**$ 101.51**
109848366	195/60R15 88V SL EAGLE SPORT A/S VSBTL	Available	7925	$ 123.31	**$ 62.27**
109887366	215/55R16 93V SL EAGLE SPORT A/S VSBTL	Available	7925	$ 160.31	**$ 80.96**
109902366	215/60R16 95V SL EAGLE SPORT A/S VSBTL	Available	7925	$ 163.94	**$ 82.79**
109907366	205/55R16 91V SL EAGLE SPORT A/S VSBTL	Available	7925	$ 158.88	**$ 80.23**
109910366	205/60R16 92V SL EAGLE SPORT A/S VSBTL	Available	7925	$ 153.69	**$ 77.61**
109911366	195/55R15 85V SL EAGLE SPORT A/S VSBTL	Available	7925	$ 141.88	**$ 71.65**
109912366	215/50R17 91V XL EAGLE SPORT A/S VSBTL	Available	7925	$ 201.94	**$ 101.98**
109923366	225/55R17 97V SL EAGLE SPORT A/S VSBTL	Available	7925	$ 209.50	**$ 105.80**
111016513	245/45R19 98Y SL EXCELLENCE ROF BLTTL	Available	7925	$ 620.94	**$ 313.57**
111017513	275/40R19 101Y SL EXCELLENCE ROF BLTTL	Available	7925	$ 650.50	**$ 328.50**
111018513	245/55R17 102W SL EXCELLENCE ROF BLTTL	Available	7925	$ 560.88	**$ 283.24**
111045513	245/40R20 99Y XL EXCELLENCE ROF BLTTL	Available	7925	$ 705.56	**$ 356.31**
111048513	275/35R20 102Y XL EXCELLENCE ROF BLTTL	Available	7925	$ 786.00	**$ 396.93**
111272513	225/55R17 97Y SL EXCELLENCE * ROF BLT TL	Available	7925	$ 389.38	**$ 196.64**
111443513	245/45R18 96Y SL EXCELLENCE * ROF BLT TL	Available	7925	$ 501.06	**$ 253.04**

State of Missouri

Effective 04/01/2016, Expires 03/31/2017

State-G0004800, Pol Subs-G0004801

Product Code	Description	Item Status	Group Code	Base Price (1/1/2016)	Calculated Net Price (Schedule 1/1/2016)
111446513	275/35R19 96Y SL EXCELLENCE * ROF BLT TL	Available	7925	$ 710.19	**$ 358.65**
111870513	225/45R17 91W S2 EXCELLENCE ROF VSBTL	Available	7925	$ 458.94	**$ 231.76**
111971513	195/55R16 87V SL EXCELLENCE ROF VSBTL	Available	7925	$ 378.94	**$ 191.36**
112068344	255/50R19 103Y SL EFFICIENTGRIP* ROF TL	Available	7925	$ 737.31	**$ 372.34**
112126344	255/45R20 101Y SL EFFICIENTGRIP* ROF TL	Available	7925	$ 633.38	**$ 319.86**
112185344	285/40R20 104Y SL EFFICIENTGRIP* ROF TL	Available	7925	$ 683.00	**$ 344.92**
112199344	255/40R18 95V SL EFFICIENTGRIP* ROF TL	Available	7925	$ 472.94	**$ 238.83**
112206344	225/45R18 91V SL EFFICIENTGRIP* ROF TL	Available	7925	$ 398.06	**$ 201.02**
112228344	255/40R19 100Y XL EFFICIENTGRIP* ROF A0	Available	7925	$ 543.31	**$ 274.37**
117334373	235/60R16 100H SL ULT GRIP 8 PERFORMANCE	Available	7925	$ 223.31	**$ 112.77**
117334649	235/60R16 SL ULTRA GRIP PERF 2 M+S TL	Available	7925	$ 217.44	**$ 109.81**
117365649	205/50R17 XL ULTRA GRIP PERF 2 M+S TL	Available	7925	$ 242.69	**$ 122.56**
117621649	225/45R17 XL ULTRA GRIP PERF 2 M+S TL	Available	7925	$ 287.56	**$ 145.22**
117761373	205/55R16 94V XL ULT GRIP 8 PERFORMANCE	Discontinued	7925	$ 220.44	**$ 111.32**
117762373	215/55R16 97H XL ULT GRIP 8 PERFORMANCE	Discontinued	7925	$ 229.06	**$ 115.68**
117763373	215/55R17 98V XL ULT GRIP 8 PERFORMANCE	Available	7925	$ 252.13	**$ 127.33**
117764373	225/55R17 101V XL ULT GRIP 8 PERFORMANCE	Discontinued	7925	$ 268.00	**$ 135.34**
117767373	205/50R17 93V XL ULT GRIP 8 PERFORMANCE	Available	7925	$ 242.69	**$ 122.56**
117768373	225/45R17 94V XL ULT GRIP 8 PERFORMANCE	Available	7925	$ 295.31	**$ 149.13**
117771373	235/45R17 97V XL ULT GRIP 8 PERFORMANCE	Available	7925	$ 303.94	**$ 153.49**
117772373	245/45R17 99V XL ULT GRIP 8 PERFORMANCE	Available	7925	$ 308.31	**$ 155.70**
117773373	235/50R18 101V XL ULT GRIP 8 PERFORMANCE	Available	7925	$ 346.69	**$ 175.08**
117775373	225/40R18 92V XL ULT GRIP 8 PERFORMANCE	Available	7925	$ 314.19	**$ 158.67**
117847373	235/60R18 100H SL ULT GRIP 8 PERFORMANCE	Available	7925	$ 296.38	**$ 149.67**
166052531	225/50R17 94H SL EAG UG GW3 M+S ROF TL	Available	7925	$ 314.19	**$ 158.67**
353228177	225/55R17 97V SL FIERCE INSTINCT VR TL	Available	7925	$ 168.63	**$ 85.16**
353279178	245/35ZR20 95W XL FIERCE INSTINCT ZR TL	Available	7925	$ 198.56	**$ 100.27**
353532177	195/55R15 85V SL FIERCE INSTINCT VR TL	Available	7925	$ 124.19	**$ 62.72**
353544178	235/45ZR17 94W SL FIERCE INSTINCT ZR TL	Available	7925	$ 168.44	**$ 85.06**
353545178	245/40ZR17 91W SL FIERCE INSTINCT ZR TL	Available	7925	$ 179.56	**$ 90.68**
353547178	245/45ZR17 95W SL FIERCE INSTINCT ZR TL	Available	7925	$ 172.13	**$ 86.93**
353549178	255/40ZR17 94W SL FIERCE INSTINCT ZR TL	Available	7925	$ 179.13	**$ 90.46**
353679177	225/50R16 92V SL FIERCE INSTINCT VR TL	Available	7925	$ 139.63	**$ 70.51**
353911177	205/50R16 87V SL FIERCE INSTINCT VR TL	Available	7925	$ 134.94	**$ 68.14**
353912177	205/55R16 91V SL FIERCE INSTINCT VR TL	Available	7925	$ 131.31	**$ 66.31**
353913177	215/55R16 93V SL FIERCE INSTINCT VR TL	Available	7925	$ 139.94	**$ 70.67**
353914177	225/55R16 95V SL FIERCE INSTINCT VR TL	Available	7925	$ 143.13	**$ 72.28**
353915177	205/50R17 93V XL FIERCE INSTINCT VR TL	Available	7925	$ 160.06	**$ 80.83**
353916177	215/50R17 91V SL FIERCE INSTINCT VR TL	Available	7925	$ 156.38	**$ 78.97**
353917177	215/55R17 94V SL FIERCE INSTINCT VR TL	Available	7925	$ 155.44	**$ 78.50**
353941178	215/45ZR17 91W XL FIERCE INSTINCT ZR TL	Available	7925	$ 148.25	**$ 74.87**
353942178	225/45ZR17 94W XL FIERCE INSTINCT ZR TL	Available	7925	$ 153.06	**$ 77.30**
353943178	225/50ZR17 94W SL FIERCE INSTINCT ZR TL	Available	7925	$ 171.19	**$ 86.45**
353945178	235/55ZR17 99W SL FIERCE INSTINCT ZR TL	Available	7925	$ 186.56	**$ 94.21**
353946178	225/40ZR18 92W XL FIERCE INSTINCT ZR TL	Available	7925	$ 161.00	**$ 81.31**
353947178	235/40ZR18 95W XL FIERCE INSTINCT ZR TL	Available	7925	$ 202.56	**$ 102.29**
353949178	245/40ZR18 93W SL FIERCE INSTINCT ZR TL	Available	7925	$ 227.50	**$ 114.89**
353953178	255/40ZR18 99W XL FIERCE INSTINCT ZR TL	Available	7925	$ 231.38	**$ 116.85**
353954178	215/45ZR18 93W XL FIERCE INSTINCT ZR TL	Available	7925	$ 187.31	**$ 94.59**
353955178	225/45ZR18 95W XL FIERCE INSTINCT ZR TL	Available	7925	$ 190.75	**$ 96.33**
353956178	245/45ZR18 96W SL FIERCE INSTINCT ZR TL	Available	7925	$ 213.81	**$ 107.97**
353958178	235/50ZR18 97W SL FIERCE INSTINCT ZR TL	Available	7925	$ 227.38	**$ 114.83**
353987178	245/40ZR19 98W XL FIERCE INSTINCT ZR TL	Available	7925	$ 237.00	**$ 119.69**
353989178	265/35ZR22 102W XL FIERCE INSTINCT ZR TL	Available	7925	$ 232.31	**$ 117.32**
389024128	P235/45ZR18(88Y)L2 EAG F1SUPCAR VSBRPTL	Available	7925	$ 475.88	**$ 240.32**
389025128	P315/40ZR19(103Y)L2 EAG F1SUPCR VSBRPTL	Available	7925	$ 772.31	**$ 390.02**
389027128	P285/40ZR18 96W LL EAG F1SUPCAR VSBRPTL	Available	7925	$ 232.50	**$ 117.41**
389046128	P255/45ZR18 99W S2 EAG F1SUPCAR VSBRPTL	Available	7925	$ 238.38	**$ 120.38**

State of Missouri

Effective 04/01/2016, Expires 03/31/2017

State-G0004800, Pol Subs-G0004801

Product Code	Description	Item Status	Group Code	1/1/2016 Base Price	Schedule 1/1/2016 Calculated Net Price
389118128	P295/35ZR18 91Y S2 EAG F1 SUPCAR VSBRPTL	Available	7925	$ 643.50	**$ 324.97**
389119128	P265/40ZR17 91Y S2 EAG F1 SUPCAR VSBRPTL	Available	7925	$ 583.50	**$ 294.67**
389122128	245/45ZR20 99Y S2 EAG F1 SUPCAR VSBRPTL	Available	7925	$ 293.75	**$ 148.34**
389123128	255/45ZR20 101Y S2 EAG F1 SUPCAR VSBRPTL	Available	7925	$ 446.56	**$ 225.51**
389358128	285/35R22 102W SL EAG F1SUPCAR VSBRPTL	Available	7925	$ 281.25	**$ 142.03**
389385128	P255/40R19 96W SL EAG F1SUPCAR VSBRPTL	Available	7925	$ 318.75	**$ 160.97**
389386128	P285/35R19 90W SL EAG F1SUPCAR VSBRPTL	Available	7925	$ 356.25	**$ 179.91**
399067508	P205/60R16 91H S2 ASSUR TRIPLTRED VSBTL	Discontinued	7925	$ 228.50	**$ 115.39**
399071508	P205/60R15 90H S2 ASSUR TRIPLTRED VSBTL	Discontinued	7925	$ 189.87	**$ 95.88**
399073508	P195/60R15 87H S2 ASSUR TRIPLTRED VSBTL	Discontinued	7925	$ 175.31	**$ 88.53**
399075508	P215/60R15 93T S2 ASSUR TRIPLTRED VSBTL	Discontinued	7925	$ 208.36	**$ 105.22**
399080349	P215/60R16 94V SL ASSUR TRIPLTRED A/S	Available	7925	$ 180.00	**$ 90.90**
399086349	P215/60R16 94T SL ASSUR TRIPLTRED A/S	Available	7925	$ 174.38	**$ 88.06**
399086508	P215/60R16 94T S2 ASSUR TRIPLTRED VSBTL	Discontinued	7925	$ 217.19	**$ 109.68**
399088508	P195/70R14 90T S2 ASSUR TRIPLTRED VSBTL	Discontinued	7925	$ 165.65	**$ 83.65**
399135508	P185/70R14 87T S2 ASSUR TRIPLTRED VSBTL	Discontinued	7925	$ 155.88	**$ 78.72**
399155508	P215/70R15 97T S2 ASSUR TRIPLTRED VSBTL	Discontinued	7925	$ 189.00	**$ 95.45**
399159349	215/65R16 98T SL ASSUR TRIPLTRED A/S VSB	Available	7925	$ 176.35	**$ 89.06**
399159508	215/65R16 98T S2 ASSUR TRIPLTRED VSBTL	Discontinued	7925	$ 220.44	**$ 111.32**
399162508	P215/60R17 95H S2 ASSUR TRIPLTRED VSBTL	Discontinued	7925	$ 238.44	**$ 120.41**
399164508	P225/55R17 95H S2 ASSUR TRIPLTRED VSBTL	Discontinued	7925	$ 264.25	**$ 133.45**
399181349	235/55R17 99H SL ASSUR TRIPLTRED A/S	Available	7925	$ 240.70	**$ 121.55**
399181508	235/55R17 99H S2 ASSUR TRIPLTRED VSBTL	Discontinued	7925	$ 285.94	**$ 144.40**
399183508	225/55R16 95H S2 ASSUR TRIPLTRED VSBTL	Discontinued	7925	$ 227.44	**$ 114.86**
399186349	P215/65R17 98H SL ASSUR TRIPLTRED A/S	Available	7925	$ 192.45	**$ 97.19**
399186508	P215/65R17 98H S2 ASSUR TRIPLTRED VSBTL	Discontinued	7925	$ 228.62	**$ 115.45**
399187508	P215/55R17 93H S2 ASSUR TRIPLTRED VSBTL	Discontinued	7925	$ 278.69	**$ 140.74**
399188508	235/65R17 104H S2 ASSUR TRIPLTRED VSBTL	Discontinued	7925	$ 254.75	**$ 128.65**
399190508	P195/65R15 89H S2 ASSUR TRIPLTRED VSBTL	Discontinued	7925	$ 199.47	**$ 100.73**
399191508	P205/65R15 92H S2 ASSUR TRIPLTRED VSBTL	Discontinued	7925	$ 183.00	**$ 92.42**
399192508	P225/60R16 97H S2 ASSUR TRIPLTRED VSBTL	Discontinued	7925	$ 230.31	**$ 116.31**
399193508	P215/65R15 95H S2 ASSUR TRIPLTRED VSBTL	Discontinued	7925	$ 215.83	**$ 108.99**
399196508	P215/55R16 91H S2 ASSUR TRIPLTRED VSBTL	Discontinued	7925	$ 225.69	**$ 113.97**
399197508	P215/50R17 93H X2 ASSUR TRIPLTRED VSBTL	Discontinued	7925	$ 268.56	**$ 135.62**
399207349	235/65R16 103T SL ASSUR TRIPLTRED A/S	Available	7925	$ 187.54	**$ 94.71**
399207508	235/65R16 103T SL ASSUR TRIPLTRED VSBTL	Discontinued	7925	$ 207.31	**$ 104.69**
399232508	P225/50R18 94H SL ASSUR TRIPLTRED VSBTL	Discontinued	7925	$ 266.25	**$ 134.46**
399331349	205/65R15 94H SL ASSUR TRIPLTRED A/S	Available	7925	$ 158.46	**$ 80.02**
399331508	205/65R15 94H SL ASSUR TRIPLTR VSBTL	Discontinued	7925	$ 194.00	**$ 97.97**
399333349	195/60R15 88H SL ASSUR TRIPLTRED A/S	Available	7925	$ 164.89	**$ 83.27**
399333508	195/60R15 88H SL ASSUR TRIPLTR VSBTL	Discontinued	7925	$ 193.31	**$ 97.62**
399347349	225/55R17 97H SL ASSUR TRIPLTRED A/S	Available	7925	$ 228.66	**$ 115.47**
399363508	225/60R18 100H SL ASSUR TRIPLTRED VSBTL	Discontinued	7925	$ 294.69	**$ 148.82**
399364349	225/50R17 94V SL ASSUR TRIPLTRED A/S	Available	7925	$ 240.75	**$ 121.58**
399364508	225/50R17 94V SL ASSUR TRIPLTRED VSBTL	Discontinued	7925	$ 303.69	**$ 153.36**
399365349	205/50R17 93V XL ASSUR TRIPLTRED A/S	Available	7925	$ 237.29	**$ 119.83**
399365508	205/50R17 93V XL ASSUR TRIPLTRED VSBTL	Discontinued	7925	$ 303.50	**$ 153.27**
399366508	225/60R17 99H SL ASSUR TRIPLTRED VSBTL	Discontinued	7925	$ 271.00	**$ 136.86**
399367349	215/55R18 95H SL ASSUR TRIPLTRED A/S	Available	7925	$ 237.98	**$ 120.18**
399367508	215/55R18 95H SL ASSUR TRIPLTRED VSBTL	Discontinued	7925	$ 263.13	**$ 132.88**
399368508	P225/55R18 97H SL ASSUR TRIPLTRED VSBTL	Discontinued	7925	$ 247.31	**$ 124.89**
399369508	245/50R18 100V SL ASSUR TRIPLTRED VSBTL	Discontinued	7925	$ 354.75	**$ 179.15**
399508349	205/55R16 94H XL ASSUR TRIPLTRED A/S	Available	7925	$ 185.29	**$ 93.57**
399510508	205/55R16 91H SL ASSUR TRIPLTRD VSBTL	Discontinued	7925	$ 231.94	**$ 117.13**
399511349	P215/50R17 93V XL ASSUR TRIPLTRED A/S	Available	7925	$ 220.50	**$ 111.35**
399535349	195/65R15 91H SL ASSUR TRIPLTRED A/S	Available	7925	$ 156.73	**$ 79.15**
399535508	195/65R15 91H SL ASSUR TRIPLTRD VSBTL	Discontinued	7925	$ 186.06	**$ 93.96**
399543349	P205/60R16 91V SL ASSUR TRIPLTRED A/S	Available	7925	$ 173.99	**$ 87.86**

State of Missouri

Effective 04/01/2016, Expires 03/31/2017

State-G0004800, Pol Subs-G0004801

Product Code	Description	Item Status	Group Code	1/1/2016 Base Price	Schedule 1/1/2016 Calculated Net Price
399544349	225/60R16 98H SL ASSUR TRIPLTRED A/S	Available	7925	$ 182.73	**$ 92.28**
399546349	215/60R17 96H SL ASSUR TRIPLTRED A/S	Available	7925	$ 198.00	**$ 99.99**
399547349	P225/60R17 98H SL ASSUR TRIPLTRED A/S	Available	7925	$ 223.90	**$ 113.07**
399548349	215/55R17 94V SL ASSUR TRIPLTRED A/S	Available	7925	$ 201.38	**$ 101.70**
399590349	215/55R16 97H XL ASSUR TRIPLTRED A/S	Available	7925	$ 192.28	**$ 97.10**
399624349	235/45R17 97V XL ASSUR TRIPLTRED A/S	Available	7925	$ 261.19	**$ 131.90**
399697508	P225/50R16 91H S2 ASSUR TRIPLTRED VSBTL	Discontinued	7925	$ 249.50	**$ 126.00**
399700508	P205/55R16 89H S2 ASSUR TRIPLTRED VSBTL	Discontinued	7925	$ 208.44	**$ 105.26**
399707508	P205/70R15 95T S2 ASSUR TRIPLTRED VSBTL	Discontinued	7925	$ 182.40	**$ 92.11**
402013477	P225/60R16 97T S1 INTEGRITY B03RPTL	Discontinued	7925	$ 166.93	**$ 84.30**
402017477	P195/65R15 89S S1 INTEGRITY B03RPTL	Discontinued	7925	$ 139.83	**$ 70.61**
402020047	215/70R15 98S S1 INTEGRITY VSBRPTL	Discontinued	7925	$ 108.55	**$ 54.82**
402024477	185/70R13 86S S1 INTEGRITY B03RPTL	Discontinued	7925	$ 73.14	**$ 36.94**
402027477	P235/70R16 104S S2 INTEGRITY B03RPTL	Available	7925	$ 199.69	**$ 100.84**
402032477	P185/65R15 86S S1 INTEGRITY B03RPTL	Discontinued	7925	$ 138.19	**$ 69.79**
402034073	225/60R16 98S S1 INTEGRITY B03RPTL	Discontinued	7925	$ 168.66	**$ 85.17**
402050073	P235/65R17 103S S2 INTEGRITY B03RPTL	Discontinued	7925	$ 207.06	**$ 104.57**
402070156	P235/65R17 103T S2 INTEGRITY H BSLRPTL	Discontinued	7925	$ 213.31	**$ 107.72**
402102477	185/70R14 88S S1 INTEGRITY B03RPTL	Discontinued	7925	$ 111.00	**$ 56.06**
402117436	P205/70R15 95S S1 INTEGRITY XNWRPTL	Discontinued	7925	$ 135.31	**$ 68.33**
402136477	175/70R13 82S S1 INTEGRITY B03RPTL	Discontinued	7925	$ 109.81	**$ 55.45**
402213047	215/55R17 94H SL INTEGRITY VSBRPTL	Discontinued	7925	$ 175.00	**$ 88.38**
402268047	P175/70R14 84T S1 INTEGRITY VSBRPTL	Discontinued	7925	$ 104.69	**$ 52.87**
402282047	215/70R15 98S SL INTEGRITY VSBRPTL	Available	7925	$ 123.88	**$ 62.56**
402289477	P195/65R15 89S SL INTEGRITY B03RPTL	Discontinued	7925	$ 145.75	**$ 73.60**
402314073	P225/60R16 97S S1 INTEGRITY B03 TPC SPEC	Available	7925	$ 168.00	**$ 84.84**
402314477	P225/60R16 97S S1 INTEGRITY B03RPTL	Discontinued	7925	$ 162.15	**$ 81.89**
402391436	P215/75R15 100S S1 INTEGRITY XNWRPTL	Discontinued	7925	$ 138.73	**$ 70.06**
402392436	P225/70R15 100S S1 INTEGRITY XNWRPTL	Discontinued	7925	$ 152.22	**$ 76.87**
402406477	P205/65R15 92T S1 INTEGRITY B03RPTL	Discontinued	7925	$ 149.00	**$ 75.25**
402431436	P215/70R15 97S S1 INTEGRITY XNWRPTL	Discontinued	7925	$ 136.27	**$ 68.82**
402432047	P215/65R17 98T S1 INTEGRITY VSBRPTL	Discontinued	7925	$ 181.75	**$ 91.78**
402464155	P235/60R16 99S S1 INTEG F VSBRPTL	Discontinued	7925	$ 183.63	**$ 92.73**
402469477	P225/70R16 101S S1 INTEGRITY B03RPTL	Discontinued	7925	$ 182.50	**$ 92.16**
402479047	225/65R17 101S SL INTEGRITY VSBRPTL	Available	7925	$ 203.13	**$ 102.58**
402480477	P225/60R17 98S S1 INTEGRITY B03RPTL	Discontinued	7925	$ 209.44	**$ 105.77**
402531073	P175/65R14 81S S1 INTEGRITY B03RPTL	Discontinued	7925	$ 118.13	**$ 59.66**
402541477	P225/60R17 98S SL INTEGRITY B03RPTL	Discontinued	7925	$ 199.56	**$ 100.78**
402542073	P225/60R16 97S SL INTEGRITY B03RPTL	Discontinued	7925	$ 165.00	**$ 83.33**
402602047	185/55R15 82T SL INTEGRITY VSB TL	Available	7925	$ 137.50	**$ 69.44**
402645436	P195/75R14 92S S1 INTEGRITY XNWRPTL	Discontinued	7925	$ 115.86	**$ 58.51**
402705436	P205/75R15 97S S1 INTEGRITY XNWRPTL	Discontinued	7925	$ 129.91	**$ 65.60**
402728436	P205/75R14 95S S1 INTEGRITY XNWRPTL	Discontinued	7925	$ 112.44	**$ 56.78**
402827047	P195/70R14 90S S1 INTEGRITY VSBRPTL	Discontinued	7925	$ 122.88	**$ 62.05**
402853436	P185/75R14 89S S1 INTEGRITY XNWRPTL	Discontinued	7925	$ 112.12	**$ 56.62**
402879477	P185/65R14 85S S1 INTEGRITY B03RPTL	Discontinued	7925	$ 113.00	**$ 57.07**
406375063	P245/45ZR17 89Y S2 EF1 GS EMTB02RPTL	Available	7925	$ 488.13	**$ 246.51**
406390063	P275/40ZR18 94Y S2 EF1 GS EMTB02RPTL	Available	7925	$ 590.56	**$ 298.23**
406609164	P245/40ZR18 (88Y) LL EF1 GS-2 EMT VSBTL	Available	7925	$ 488.44	**$ 246.66**
406610164	P285/35ZR19 (90Y) LL EF1 GS-2 EMT VSBTL	Available	7925	$ 585.25	**$ 295.55**
407016374	215/65R16 98T SL ASSURANCE ALL-SEASON	Available	7925	$ 127.73	**$ 64.50**
407106374	185/65R14 86T SL ASSURANCE ALL-SEASON	Available	7925	$ 104.66	**$ 52.85**
407165374	225/55R16 95H SL ASSURANCE ALL-SEASON	Available	7925	$ 152.50	**$ 77.01**
407207374	235/65R16 103T SL ASSURANCE ALL-SEASON	Available	7925	$ 160.06	**$ 80.83**
407212374	205/60R16 92T SL ASSURANCE ALL-SEASON	Available	7925	$ 110.79	**$ 55.95**
407213374	215/55R17 94H SL ASSURANCE ALL-SEASON	Available	7925	$ 152.50	**$ 77.01**
407259374	185/65R15 88T SL ASSURANCE ALL-SEASON	Available	7925	$ 113.61	**$ 57.37**
407285374	225/65R17 102T SL ASSURANCE ALL-SEASON	Available	7925	$ 159.50	**$ 80.55**

State of Missouri

Effective 04/01/2016, Expires 03/31/2017

State-G0004800, Pol Subs-G0004801

Product Code	Description	Item Status	Group Code	Base Price (1/1/2016)	Calculated Net Price (Schedule 1/1/2016)
407323374	235/60R17 102T SL ASSURANCE ALL-SEASON	Available	7925	$ 167.63	**$ 84.65**
407348374	215/60R17 96T SL ASSURANCE ALL-SEASON	Available	7925	$ 143.86	**$ 72.65**
407372374	225/50R17 94V SL ASSURANCE ALL-SEASON	Available	7925	$ 171.25	**$ 86.48**
407378374	225/70R16 103T SL ASSURANCE ALL-SEASON	Available	7925	$ 155.86	**$ 78.71**
407476374	185/70R14 88T SL ASSURANCE ALL-SEASON	Available	7925	$ 97.75	**$ 49.36**
407477374	195/65R15 91T SL ASSURANCE ALL-SEASON	Available	7925	$ 110.00	**$ 55.55**
407478374	205/65R15 94T SL ASSURANCE ALL-SEASON	Available	7925	$ 104.26	**$ 52.65**
407525374	215/55R16 93H SL ASSURANCE ALL-SEASON	Available	7925	$ 143.75	**$ 72.59**
407562374	215/60R16 95T SL ASSURANCE ALL-SEASON	Available	7925	$ 125.00	**$ 63.13**
407599374	235/55R17 99T SL ASSURANCE ALL-SEASON	Available	7925	$ 170.89	**$ 86.30**
407715374	225/60R16 98T SL ASSURANCE ALL-SEASON	Available	7925	$ 127.76	**$ 64.52**
407719374	215/65R17 99T SL ASSURANCE ALL-SEASON	Available	7925	$ 143.19	**$ 72.31**
407722374	235/65R17 104T SL ASSURANCE ALL-SEASON	Available	7925	$ 172.56	**$ 87.14**
407723374	225/60R17 99T SL ASSURANCE ALL-SEASON	Available	7925	$ 166.00	**$ 83.83**
407726374	225/55R17 97T SL ASSURANCE ALL-SEASON	Available	7925	$ 164.38	**$ 83.01**
407736374	195/70R14 91T SL ASSURANCE ALL-SEASON	Available	7925	$ 101.19	**$ 51.10**
407739374	185/60R15 84T SL ASSURANCE ALL-SEASON	Available	7925	$ 117.44	**$ 59.31**
407740374	195/60R15 88T SL ASSURANCE ALL-SEASON	Available	7925	$ 102.64	**$ 51.83**
407741374	205/60R15 91T SL ASSURANCE ALL-SEASON	Available	7925	$ 113.10	**$ 57.12**
407780374	205/65R16 95H SL ASSURANCE ALL-SEASON	Available	7925	$ 128.00	**$ 64.64**
407781374	205/55R16 91H SL ASSURANCE ALL-SEASON	Available	7925	$ 114.91	**$ 58.03**
407782374	215/70R16 100T SL ASSURANCE ALL-SEASON	Available	7925	$ 162.50	**$ 82.06**
407783374	215/70R15 98T SL ASSURANCE ALL-SEASON	Available	7925	$ 105.90	**$ 53.48**
407784374	235/60R16 100T SL ASSURANCE ALL-SEASON	Available	7925	$ 144.05	**$ 72.75**
407785374	205/70R15 96T SL ASSURANCE ALL-SEASON	Available	7925	$ 113.54	**$ 57.34**
407786374	225/65R16 100T SL ASSURANCE ALL-SEASON	Available	7925	$ 156.68	**$ 79.12**
407787374	195/55R16 87T SL ASSURANCE ALL-SEASON	Available	7925	$ 138.34	**$ 69.86**
407788374	205/50R16 87H SL ASSURANCE ALL-SEASON	Available	7925	$ 137.50	**$ 69.44**
407789374	205/75R15 97T SL ASSURANCE ALL-SEASON	Available	7925	$ 121.74	**$ 61.48**
407790374	215/50R17 91H SL ASSURANCE ALL-SEASON	Available	7925	$ 166.25	**$ 83.96**
407791374	215/65R15 96T SL ASSURANCE ALL-SEASON	Available	7925	$ 123.75	**$ 62.49**
407792374	215/75R15 100T SL ASSURANCE ALL-SEASON	Available	7925	$ 125.00	**$ 63.13**
407795374	225/60R18 100H SL ASSURANCE ALL-SEASON	Available	7925	$ 170.89	**$ 86.30**
408027316	P285/35ZR20 (92Y) EAG F1 SUPERCAR G: 2 L	Available	7925	$ 412.50	**$ 208.31**
408028328	P285/35ZR20 (92Y) EAG F1 SUPERCAR G: 2 R	Available	7925	$ 412.50	**$ 208.31**
408029330	P325/30ZR19 (94Y) EAGF1 SUPCR G:2 ROF L	Available	7925	$ 684.50	**$ 345.67**
408029331	P325/30ZR19 (94Y) EAGF1 SUPCR G:2 ROF R	Available	7925	$ 684.50	**$ 345.67**
408030316	P265/40ZR19 (98Y) EAG F1 SUPERCAR G: 2 L	Available	7925	$ 387.50	**$ 195.69**
408031328	P265/40ZR19 (98Y) EAG F1 SUPERCAR G: 2 R	Available	7925	$ 387.50	**$ 195.69**
408561330	P275/35ZR18 (87Y) EAG F1 SUPCR G:2 ROF L	Available	7925	$ 573.94	**$ 289.84**
408561331	P275/35ZR18 (87Y) EAGF1 SUPCR G:2 ROF R	Available	7925	$ 573.94	**$ 289.84**
412561506	P275/35ZR18(87Y)L2 EAG F1 SPRCR EMTVSBTL	Available	7925	$ 597.25	**$ 301.61**
412562506	P325/30ZR19 94Y L2 EAG F1 SPRCR EMTVSBTL	Available	7925	$ 674.13	**$ 340.44**
412609506	P245/40ZR18 (88Y) LL EF1 SPRCR EMT VSBTL	Available	7925	$ 513.75	**$ 259.44**
412610506	P285/35ZR19 (90Y) EAGF1 SPRCREMT VSBTL	Available	7925	$ 606.25	**$ 306.16**
413001507	P185/65R15 86T S1 ASSUR COMTRD VSBTL	Discontinued	7925	$ 164.62	**$ 83.13**
413007507	P185/65R14 85T S1 ASSUR COMTRD VSBTL	Discontinued	7925	$ 149.77	**$ 75.63**
413008507	P215/65R15 95T S1 ASSUR COMTRD VSBTL	Discontinued	7925	$ 194.88	**$ 98.41**
413009507	P215/60R16 94T S1 ASSUR COMTRD VSBTL	Discontinued	7925	$ 203.76	**$ 102.90**
413023507	P195/60R15 87T S1 ASSUR COMTRD VSBTL	Discontinued	7925	$ 174.93	**$ 88.34**
413026507	P215/55R16 91H S1 ASSUR COMTRD VSBTL	Discontinued	7925	$ 222.73	**$ 112.48**
413029507	P205/60R15 90T S1 ASSUR COMTRD VSBTL	Discontinued	7925	$ 188.67	**$ 95.28**
413039507	P215/70R15 97T S1 ASSUR COMTRD VSBTL	Discontinued	7925	$ 171.77	**$ 86.74**
413047507	P195/70R14 90T S1 ASSUR COMTRD VSBTL	Discontinued	7925	$ 163.50	**$ 82.57**
413052507	P225/55R17 95H S1 ASSUR COMTRD VSBTL	Discontinued	7925	$ 274.12	**$ 138.43**
413053507	P205/55R16 89H S1 ASSUR COMTRD VSBTL	Discontinued	7925	$ 213.92	**$ 108.03**
413055507	P185/70R14 87T S1 ASSUR COMTRD VSBTL	Discontinued	7925	$ 146.91	**$ 74.19**
413057507	P205/60R16 91H S1 ASSUR COMTRD VSBTL	Discontinued	7925	$ 202.73	**$ 102.38**

State of Missouri

Effective 04/01/2016, Expires 03/31/2017

State-G0004800, Pol Subs-G0004801

Product Code	Description	Item Status	Group Code	1/1/2016 Base Price	Schedule 1/1/2016 Calculated Net Price
413066507	P205/65R16 94T S1 ASSUR COMTRD VSBTL	Discontinued	7925	$ 208.19	**$ 105.14**
413125507	P235/60R16 99T S1 ASSUR COMTRD VSBTL	Discontinued	7925	$ 228.05	**$ 115.17**
413148329	P205/60R15 90H SL ASSUR COMTRD TOURING	Available	7925	$ 137.10	**$ 69.24**
413160507	215/65R16 98T S1 ASSUR COMTRD VSBTL	Discontinued	7925	$ 195.82	**$ 98.89**
413165507	225/55R16 95H S1 ASSUR COMTRD VSBTL	Discontinued	7925	$ 246.48	**$ 124.47**
413168507	P225/60R17 98T S1 ASSUR COMTRD VSBTL	Discontinued	7925	$ 261.33	**$ 131.97**
413188329	235/65R17 104H SL ASSUR COMTRD TOURING	Available	7925	$ 193.56	**$ 97.75**
413188507	235/65R17 104H SL ASSUR COMTRD VSBTL	Discontinued	7925	$ 245.37	**$ 123.91**
413189507	P225/60R18 99H S1 ASSUR COMTRD VSBTL	Discontinued	7925	$ 304.19	**$ 153.62**
413205507	P235/55R17 98H SL ASSUR COMTRD VSBTL	Discontinued	7925	$ 273.41	**$ 138.07**
413206507	P225/70R16 101T S2 ASSUR COMTRD VSBTL	Discontinued	7925	$ 206.14	**$ 104.10**
413207329	235/65R16 103T SL ASSUR COMTRD TOURING	Available	7925	$ 180.66	**$ 91.23**
413207507	235/65R16 103T S2 ASSUR COMTRD VSBTL	Discontinued	7925	$ 205.98	**$ 104.02**
413213507	215/55R17 94H SL ASSUR COMTRD VSBTL	Discontinued	7925	$ 262.68	**$ 132.65**
413215507	P235/60R18 102T SL ASSUR COMTRD VSBTL	Available	7925	$ 295.88	**$ 149.42**
413216507	P235/55R18 99T SL ASSUR COMTRD VSBTL	Discontinued	7925	$ 279.99	**$ 141.39**
413233507	P225/55R18 97H SL ASSUR COMTRD VSBTL	Discontinued	7925	$ 263.63	**$ 133.13**
413314511	P225/60R16 97T S1 ASSUR COMTRD WBTL	Discontinued	7925	$ 221.31	**$ 111.76**
413319329	235/55R17 99H SL ASSUR COMTRD TOURING	Available	7925	$ 204.85	**$ 103.45**
413322329	215/60R17 96H SL ASSUR COMTRD TOURING	Available	7925	$ 177.43	**$ 89.60**
413322507	215/60R17 96H SL ASSUR COMTRD VSBTL	Discontinued	7925	$ 244.26	**$ 123.35**
413323507	235/60R17 102T SL ASSUR COMTRD VSBTL	Discontinued	7925	$ 248.71	**$ 125.60**
413378329	225/70R16 103T SL ASSUR COMTRD TOURING	Available	7925	$ 177.43	**$ 89.60**
413379329	225/55R16 95H SL ASSUR COMTRD TOURING	Available	7925	$ 196.79	**$ 99.38**
413382329	215/65R16 98T SL ASSUR COMTRD TOURING	Available	7925	$ 161.30	**$ 81.46**
413383329	P225/55R18 97H SL ASSUR COMTRD TOURING	Available	7925	$ 204.85	**$ 103.45**
413385329	P215/65R17 98T SL ASSUR COMTRD TOURING	Available	7925	$ 170.98	**$ 86.34**
413390329	215/70R15 98T SL ASSUR COMTRD TOURING	Available	7925	$ 145.18	**$ 73.32**
413393329	P185/65R15 86T SL ASSUR COMTRD TOURING	Available	7925	$ 155.31	**$ 78.43**
413403329	205/65R15 94H SL ASSUR COMTRD TOURING	Available	7925	$ 145.18	**$ 73.32**
413405507	P195/65R15 89T S1 ASSUR COMTRD VSBTL	Discontinued	7925	$ 165.17	**$ 83.41**
413406507	P205/65R15 92T S1 ASSUR COMTRD VSBTL	Discontinued	7925	$ 180.41	**$ 91.11**
413407329	225/60R16 98H SL ASSUR COMTRD TOURING	Available	7925	$ 161.30	**$ 81.46**
413408507	P205/75R14 95T S1 ASSUR COMTRD VSBTL	Discontinued	7925	$ 143.89	**$ 72.66**
413432507	P215/65R17 98T SL ASSUR COMTRD VSBTL	Discontinued	7925	$ 213.76	**$ 107.95**
413486329	235/60R16 100H SL ASSUR COMTRD TOURING	Available	7925	$ 180.66	**$ 91.23**
413487329	P225/60R17 98H SL ASSUR COMTRD TOURING	Available	7925	$ 198.40	**$ 100.19**
413488329	235/60R17 102H SL ASSUR COMTRD TOURING	Available	7925	$ 209.69	**$ 105.89**
413489329	195/65R15 91H SL ASSUR COMTRD TOURING	Available	7925	$ 148.40	**$ 74.94**
413490329	195/60R15 88H SL ASSUR COMTRD TOURING	Available	7925	$ 154.90	**$ 78.22**
413495329	P235/60R18 102V SL ASSUR COMTRD TOURING	Available	7925	$ 243.56	**$ 123.00**
413496329	235/55R18 100V SL ASSUR COMTRD TOURING	Available	7925	$ 241.95	**$ 122.18**
413497329	215/55R17 94V SL ASSUR COMTRD TOURING	Available	7925	$ 182.28	**$ 92.05**
413499329	P215/60R16 94V SL ASSUR COMTRD TOURING	Available	7925	$ 154.85	**$ 78.20**
413500329	P205/60R16 91V SL ASSUR COMTRD TOURING	Available	7925	$ 153.24	**$ 77.39**
413502329	225/55R17 97V SL ASSUR COMTRD TOURING	Available	7925	$ 196.79	**$ 99.38**
413509329	225/50R17 94V SL ASSUR COMTRD TOURING	Available	7925	$ 193.56	**$ 97.75**
413511329	P215/50R17 93V XL ASSUR COMTRD TOURING	Available	7925	$ 193.56	**$ 97.75**
413513329	P225/50R18 94H SL ASSUR COMTRD TOURING	Available	7925	$ 217.75	**$ 109.96**
413516329	245/45R18 96V SL ASSUR COMTRD TOURING	Available	7925	$ 315.59	**$ 159.37**
413517329	225/65R17 102H SL ASSUR COMTRD TOURING	Available	7925	$ 190.34	**$ 96.12**
413518329	235/45R17 97H XL ASSUR COMTRD TOURING	Discontinued	7925	$ 291.43	**$ 147.17**
413519329	205/50R17 93V XL ASSUR COMTRD TOURING	Discontinued	7925	$ 278.73	**$ 140.76**
413524329	205/55R16 91H SL ASSUR COMTRD TOURING TL	Available	7925	$ 153.24	**$ 77.39**
413525329	215/55R16 93H SL ASSUR COMTRD TOUR TL	Available	7925	$ 169.36	**$ 85.53**
413567329	225/45R17 91V SL ASSUR COMTRD TOURING	Available	7925	$ 185.50	**$ 93.68**
413572329	235/45R17 94H SL ASSUR COMTRD TOUR TL	Available	7925	$ 217.75	**$ 109.96**
413582329	205/50R17 89V SL ASSUR COMTRD TOUR TL	Available	7925	$ 185.50	**$ 93.68**

State of Missouri

Effective 04/01/2016, Expires 03/31/2017

State-G0004800, Pol Subs-G0004801

Product Code	Description	Item Status	Group Code	Base Price (1/1/2016)	Calculated Net Price (Schedule 1/1/2016)
413780329	205/65R16 95H SL ASSUR COMTRD TOURING	Available	7925	$ 154.85	**$ 78.20**
413899507	P205/70R15 95T S1 ASSUR COMTRD VSBTL	Discontinued	7925	$ 184.50	**$ 93.17**
474565372	255/45R20 101W S2 EAG RSA EMT VSB RPTL	Available	7925	$ 583.31	**$ 294.57**
474566372	285/40R20 104W S2 EAG RSA EMT VSB RPTL	Available	7925	$ 629.81	**$ 318.05**
653339325	195/55R16 87H ULTRA GRIP 7 *ROF M&S SL	Available	7925	$ 258.81	**$ 130.70**
684067293	195/65R15 91H SL EXCELLENCE BLT TL	Available	7925	$ 207.75	**$ 104.91**
684129293	235/60R18 103W SL EXCELLENCE AO BLTTL	Available	7925	$ 349.25	**$ 176.37**
706004163	235/45R17 94H S2 EAGLE LS2 VSBRPTL	Discontinued	7925	$ 315.40	**$ 159.28**
706010034	P195/65R15 89T S2 EAGLE LS B01RPTL	Discontinued	7925	$ 147.60	**$ 74.54**
706011140	P255/65R16 106S S2 EAGLE LS OWLRPTL	Available	7925	$ 300.75	**$ 151.88**
706014308	245/40R18 93H SL EAGLE LS2 BLTRPTL	Available	7925	$ 301.19	**$ 152.10**
706016165	255/45R19 100V SL EAGLE LS2 NOBLTTL	Available	7925	$ 473.25	**$ 238.99**
706017165	285/40R19 103V SL EAGLE LS2 NOBLTTL	Available	7925	$ 540.81	**$ 273.11**
706018163	P235/50R18 97H SL EAGLE LS2 VSBRPTL	Available	7925	$ 268.75	**$ 135.72**
706023034	P195/60R15 87T S1 EAGLE LS B01RPTL	Discontinued	7925	$ 131.82	**$ 66.57**
706038163	235/45R18 94V SL EAGLE LS2 VSBRPTL	Available	7925	$ 294.50	**$ 148.72**
706042492	P235/65R17 103S S2 EAGLE LS VSBRPTL	Discontinued	7925	$ 234.17	**$ 118.26**
706052025	P235/60R17 103S X2 EAGLE LS XNWRPTL	Available	7925	$ 283.31	**$ 143.07**
706053034	P225/55R16 94T S1 EAGLE LS B01RPTL	Discontinued	7925	$ 258.79	**$ 130.69**
706060034	P205/65R15 92T S1 EAGLE LS B01RPTL	Discontinued	7925	$ 231.95	**$ 117.13**
706068163	255/55R18 105H SL EAGLE LS2 VSBRPTL	Available	7925	$ 250.13	**$ 126.32**
706069165	P275/55R20 111S S2 EAGLE LS2 B01RPTL	Available	7925	$ 291.56	**$ 147.24**
706069493	P275/55R20 111S S2 EAGLE LS G VSBRPTL	Discontinued	7925	$ 261.56	**$ 132.09**
706070322	245/50R18 100V SL EAGLE LS2 * ROF BLTTL	Available	7925	$ 471.00	**$ 237.86**
706076308	235/55R18 104H EAGLE LS2 AO XL BLT TL	Discontinued	7925	$ 297.06	**$ 150.02**
706084087	P255/65R15 105S S2 EAGLE LSC B01RPTL	Discontinued	7925	$ 325.09	**$ 164.17**
706088322	245/50R18 100W SL EAGLE LS2 * ROF BLT TL	Available	7925	$ 498.88	**$ 251.93**
706094492	P205/60R16 91H S2 EAGLE LS VSBRPTL	Discontinued	7925	$ 167.46	**$ 84.57**
706096492	P195/60R15 87H S1 EAGLE LS VSBRPTL	Discontinued	7925	$ 170.37	**$ 86.04**
706114140	P225/70R16 101S S2 EAGLE LS OWLRPTL	Discontinued	7925	$ 164.92	**$ 83.28**
706119314	225/60R16 98H S1 EAGLE LS M B01RPTL	Discontinued	7925	$ 192.57	**$ 97.25**
706123034	215/55R16 93H S2 EAGLE LS B01RPTL	Discontinued	7925	$ 208.76	**$ 105.42**
706171163	225/50R18 95H SL EAGLE LS2 RPTL	Available	7925	$ 250.00	**$ 126.25**
706180034	P205/55R16 89T S1 EAGLE LS B01RPTL	Available	7925	$ 171.63	**$ 86.67**
706200121	195/65R15 91H S1 EAGLE LSV B01RPTL	Discontinued	7925	$ 170.73	**$ 86.22**
706203163	P215/45R17 87H SL EAGLE LS2 VSB RP TL	Available	7925	$ 225.44	**$ 113.85**
706205492	P205/60R16 91T SL EAGLE LS VSBRPTL	Discontinued	7925	$ 146.36	**$ 73.91**
706206034	P235/60ZR16 S2 EAGLE LS B01RPTL	Discontinued	7925	$ 205.35	**$ 103.70**
706207134	P205/55R16 89H S2 EAGLE LS CB01RPTL	Discontinued	7925	$ 170.09	**$ 85.90**
706215308	265/50R19 110V EAGLE LS2 N0 XL BLT TL	Available	7925	$ 446.75	**$ 225.61**
706249153	225/55R16 95H S1 EAGLE LS2 B01RPTL	Discontinued	7925	$ 238.70	**$ 120.54**
706250492	P245/70R16 106S S2 EAGLE LS VSBRPTL	Discontinued	7925	$ 204.71	**$ 103.38**
706260322	245/45R18 100V XL EAGLE LS2 * ROF BLT TL	Available	7925	$ 437.50	**$ 220.94**
706274308	275/45R20 110V XL EAGLE LS2 BLTRPTL	Available	7925	$ 389.56	**$ 196.73**
706275034	P235/50R17 95V SL EAGLE LS B01RPTL	Discontinued	7925	$ 357.26	**$ 180.42**
706280322	245/45R19 102V XL EAGLE LS2 * ROF BLT TL	Available	7925	$ 477.56	**$ 241.17**
706283322	245/40R19 98V XL EAGLE LS2 * ROF BLT TL	Discontinued	7925	$ 597.75	**$ 301.86**
706343308	215/65R16 98H SL EAGLE LS2 BLTRPTL	Discontinued	7925	$ 202.81	**$ 102.42**
706346034	P225/60R16 97S S2 EAGLE LS B01RPTL	Available	7925	$ 196.25	**$ 99.11**
706356324	235/55R19 101H SL EAGLE LS2 AO BLTRPTL	Available	7925	$ 344.69	**$ 174.07**
706374163	P225/60R17 98H SL EAGLE LS2 VSBRPTL	Discontinued	7925	$ 306.27	**$ 154.67**
706399492	P215/50R17 90H S2 EAGLE LS VSBRPTL	Discontinued	7925	$ 296.03	**$ 149.50**
706406034	215/65R16 98S S1 EAGLE LS B01RPTL	Discontinued	7925	$ 170.17	**$ 85.94**
706413034	P185/60R15 84T S2 EAGLE LS B01RPTL	Available	7925	$ 175.50	**$ 88.63**
706418034	P235/60R16 99H S2 EAGLE LS B01RPTL	Discontinued	7925	$ 231.15	**$ 116.73**
706421034	P235/55R17 98H S1 EAGLE LS B01RPTL	Available	7925	$ 307.94	**$ 155.51**
706442034	P225/55R17 95T S2 EAGLE LS B01RPTL	Discontinued	7925	$ 188.83	**$ 95.36**
706447034	225/55R17 97H S2 EAGLE LS B01RPTL	Discontinued	7925	$ 234.88	**$ 118.61**

State of Missouri

Effective 04/01/2016, Expires 03/31/2017

State-G0004800, Pol Subs-G0004801

Product Code	Description	Item Status	Group Code	1/1/2016 Base Price	Schedule 1/1/2016 Calculated Net Price
706447163	225/55R17 97H SL EAGLE LS2 RPTL	Available	7925	$ 246.25	**$ 124.36**
706449034	P225/50R16 91S S2 EAGLE LS B01RPTL	Discontinued	7925	$ 239.17	**$ 120.78**
706460492	P185/60R15 84T S1 EAGLE LS VSBRPTL	Available	7925	$ 158.69	**$ 80.14**
706482163	P225/65R16 99H SL EAGLE LS2 VSBRPTL	Available	7925	$ 173.00	**$ 87.37**
706486153	P225/55R17 95T S1 EAGLE LS2 B01RPTL	Available	7925	$ 208.31	**$ 105.20**
706517492	P225/60R16 97T S2 EAGLE LS VSBRPTL	Discontinued	7925	$ 139.83	**$ 70.61**
706532163	P255/55R18 104H S2 EAGLE LS2 VSBRPTL	Discontinued	7925	$ 254.38	**$ 128.46**
706536492	P205/60R16 91T SL EAGLE LS VSBRPTL	Available	7925	$ 180.88	**$ 91.34**
706543153	P225/50R18 94T S2 EAGLE LS2 B01RPTL	Available	7925	$ 176.56	**$ 89.16**
706567163	225/50R17 94H SL EAGLE LS2 BLTRPTL	Available	7925	$ 308.38	**$ 155.73**
706567308	225/50R17 94H SL EAGLE LS2 ROF TL	Available	7925	$ 449.00	**$ 226.75**
706569153	P225/55R18 97H S2 EAGLE LS2 B01RPTL	Available	7925	$ 312.94	**$ 158.03**
706569163	P225/55R18 97H S2 EAGLE LS2 VSBRPTL	Available	7925	$ 200.25	**$ 101.13**
706578163	245/45R17 95H SL EAGLE LS2 BLTRPTL	Available	7925	$ 293.25	**$ 148.09**
706578322	245/45R17 95H SL EAGLE LS2 ROF MOE	Available	7925	$ 353.25	**$ 178.39**
706581163	215/55R16 97H XL EAGLE LS2 VSBRPTL	Available	7925	$ 236.31	**$ 119.34**
706593163	235/60R18 107H X2 EAGLE LS2 VSBRPTL	Discontinued	7925	$ 370.44	**$ 187.07**
706598163	265/50R19 110H X2 EAGLE LS2 VSBRPTL	Discontinued	7925	$ 435.31	**$ 219.83**
706598308	265/50R19 110H XL EAGLE LS2 BLTRPTL	Available	7925	$ 442.50	**$ 223.46**
706604163	235/45R17 97H X2 EAGLE LS2 VSBRPTL	Available	7925	$ 275.44	**$ 139.10**
706611163	P205/70R16 96T S2 EAGLE LS2 VSBRPTL	Available	7925	$ 218.94	**$ 110.56**
706615153	P205/50R16 86H S2 EAGLE LS2 B01RPTL	Discontinued	7925	$ 222.50	**$ 112.36**
706648163	P195/65R15 89S SL EAGLE LS2 VSBRPTL	Available	7925	$ 127.25	**$ 64.26**
706655034	P215/70R15 97T S2 EAGLE LS B01RPTL	Discontinued	7925	$ 183.91	**$ 92.87**
706687163	P215/50R17 90V SL EAGLE LS2 VSBRPTL	Available	7925	$ 223.31	**$ 112.77**
706708163	P205/60R16 91H SL EAGLE LS2 VSBRPTL	Discontinued	7925	$ 158.09	**$ 79.84**
706719034	P195/65R15 89T S1 EAGLE LS B01RPTL	Discontinued	7925	$ 171.67	**$ 86.69**
706720308	P205/55R16 89T SL EAGLE LS2 BLTRPTL	Discontinued	7925	$ 184.78	**$ 93.31**
706773453	205/60R15 91H S2 EAGLE LS A B01RPTL	Discontinued	7925	$ 159.16	**$ 80.38**
706794163	275/50R20 109H SL EAGLE LS2 ROF MOE	Available	7925	$ 659.31	**$ 332.95**
706795168	205/50R17 89H SL EAGLE LS2 ROF B BSWTL	Available	7925	$ 446.81	**$ 225.64**
706901492	P235/65R18 104T SL EAGLE LS VSBRPTL	Available	7925	$ 312.31	**$ 157.72**
706923322	225/55R17 97V SL EAGLE LS2 * ROF BLT TL	Available	7925	$ 370.25	**$ 186.98**
706928165	275/45R19 108V X2 EAGLE LS2 B01RPTL	Available	7925	$ 471.81	**$ 238.26**
706939165	255/55R18 109V X2 EAGLE LS2 B01RPTL	Discontinued	7925	$ 473.83	**$ 239.28**
706939308	255/55R18 109V XL EAGLE LS2 BLTRPTL	Available	7925	$ 389.56	**$ 196.73**
706940165	275/45R20 110H X2 EAGLE LS2 B01RPTL	Available	7925	$ 457.63	**$ 231.10**
706940308	275/45R20 110H XL EAGLE LS2 BLTRPTL	Available	7925	$ 389.56	**$ 196.73**
706969140	P235/70R15 102S S2 EAGLE LS OWLRPTL	Discontinued	7925	$ 158.66	**$ 80.12**
706997165	255/60R17 106H S2 EAGLE LS2 B01RPTL	Discontinued	7925	$ 340.10	**$ 171.75**
706999165	255/55R18 109H X2 EAGLE LS2 B01RPTL	Discontinued	7925	$ 430.71	**$ 217.51**
706999308	255/55R18 109H XL EAGLE LS2 BLTRPTL	Available	7925	$ 393.44	**$ 198.69**
706999324	255/55R18 109H XL EAGLE LS2 AO BLTRPTL	Discontinued	7925	$ 448.87	**$ 226.68**
709001281	235/50R18 97V SL EAG F1 GS D3 BLTTL	Available	7925	$ 414.06	**$ 209.10**
709156154	245/45ZR17 95Y SL EAG F1 GS D3 VSBTL	Discontinued	7925	$ 444.20	**$ 224.32**
709253154	275/40ZR18 99Y SL EAG F1 GS D3 VSBTL	Discontinued	7925	$ 657.40	**$ 331.99**
709254154	275/40ZR17 98Y SL EAG F1 GS D3 VSBTL	Available	7925	$ 440.88	**$ 222.64**
709255154	245/50ZR16 97Y SL EAG F1 GS D3 VSBTL	Discontinued	7925	$ 399.13	**$ 201.56**
709256154	255/45ZR17 98Y SL EAG F1 GS D3 VSBTL	Available	7925	$ 418.13	**$ 211.16**
709257154	285/40ZR17 100Y SL EAG F1 GS D3 VSBTL	Available	7925	$ 462.94	**$ 233.78**
709260154	315/35ZR17 102Y SL EAG F1 GS D3 VSBTL	Available	7925	$ 523.06	**$ 264.15**
732003500	P235/70R16 104T S2 EAG RS-A VSBRPTL	Discontinued	7925	$ 298.71	**$ 150.85**
732004500	235/45R17 94H S2 EAG RS-A VSBRPTL	Discontinued	7925	$ 288.55	**$ 145.72**
732007500	255/45R20 101V SL EAG RS-A VSBRPTL	Discontinued	7925	$ 282.19	**$ 142.51**
732007741	255/45R20 101V SL EAG RS-A BSL RPTL	Available	7925	$ 293.75	**$ 148.34**
732012500	205/50R17 93H X2 EAG RS-A V RPTL	Discontinued	7925	$ 198.52	**$ 100.25**
732016500	255/45R19 100V SL EAG RS-A VSBRPTL	Available	7925	$ 331.25	**$ 167.28**
732023500	P195/60R15 87T S1 EAG RS-A VSBRPTL	Discontinued	7925	$ 155.72	**$ 78.64**

State of Missouri

Effective 04/01/2016, Expires 03/31/2017

State-G0004800, Pol Subs-G0004801

Product Code	Description	Item Status	Group Code	Base Price (1/1/2016)	Calculated Net Price (Schedule 1/1/2016)
732024009	235/55R17 99H EAG RS-A BLT TL	Discontinued	7925	$ 320.17	**$ 161.69**
732047500	P195/50R16 83V S2 EAG RS-A VSBRPTL	Discontinued	7925	$ 151.27	**$ 76.39**
732051500	205/55R16 91H SL EAG RS-A VSB RPTL	Available	7925	$ 139.63	**$ 70.51**
732083500	205/65R15 94H S2 EAG RS-A VSBRPTL	Discontinued	7925	$ 213.92	**$ 108.03**
732089500	P235/55R18 102V XL EAG RS-A VSBRPTL	Discontinued	7925	$ 270.44	**$ 136.57**
732103500	P245/40R19 94W SL EAG RS-A VSBRPTL	Discontinued	7925	$ 379.88	**$ 191.84**
732115213	P225/50R17 93V S2 EAG RS-A VSBRPTL	Discontinued	7925	$ 355.26	**$ 179.41**
732127500	P225/55R16 94H S1 EAG RS-A V RPTL	Available	7925	$ 213.38	**$ 107.76**
732134500	205/50R16 87V S2 EAG RS-A VSBRPTL	Discontinued	7925	$ 224.40	**$ 113.32**
732141500	225/45R17 91H S2 EAG RS-A VSBRPTL	Discontinued	7925	$ 238.22	**$ 120.30**
732170500	P205/55R16 89H S2 EAG RS-A VSBRPTL	Available	7925	$ 145.94	**$ 73.70**
732175500	205/50R17 93V X1 EAG RS-A VSBRPTL	Discontinued	7925	$ 391.56	**$ 197.74**
732177500	P205/55R16 89H S1 EAG RS-A VSBRPTL	Discontinued	7925	$ 205.82	**$ 103.94**
732187500	P215/60R15 93H S2 EAG RS-A VSBRPTL	Discontinued	7925	$ 202.33	**$ 102.18**
732188500	P205/60R15 90H S2 EAG RS-A VSBRPTL	Discontinued	7925	$ 181.43	**$ 91.62**
732190500	P195/60R15 87H S2 EAG RS-A VSBRPTL	Discontinued	7925	$ 170.01	**$ 85.86**
732207500	P205/55R16 89H S2 EAG RS-A VSBRPTL	Discontinued	7925	$ 179.47	**$ 90.63**
732233500	P225/55R16 94V S2 EAG RS-A VSBRPTL	Discontinued	7925	$ 273.79	**$ 138.26**
732234247	P215/55R17 93V S2 EAG RS-A M VSBRPTL	Discontinued	7925	$ 230.81	**$ 116.56**
732234500	P215/55R17 93V S2 EAG RS-A VSBRPTL	Discontinued	7925	$ 359.88	**$ 181.74**
732242500	P255/45R19 100H S2 EAG RS-A VSBRPTL	Discontinued	7925	$ 430.95	**$ 217.63**
732262500	P215/55R17 93V SL EAG RS-A VSBRPTL	Available	7925	$ 242.94	**$ 122.68**
732263172	P225/50R17 93W S2 EAG RS-A G VSBRPTL	Discontinued	7925	$ 377.19	**$ 190.48**
732277500	P235/50R17 95V S2 EAG RS-A VSBRPTL	Available	7925	$ 250.31	**$ 126.41**
732278500	P265/50R20 106V S2 EAG RS-A VSBRPTL	Available	7925	$ 465.63	**$ 235.14**
732279438	P245/45R18 96V S2 EAG RS-A N VSBRPTL	Available	7925	$ 313.56	**$ 158.35**
732279500	P245/45R18 96V S2 EAG RS-A VSBRPTL	Discontinued	7925	$ 355.49	**$ 179.52**
732293500	P245/40R19 94V SL EAG RS-A VSBRPTL	Discontinued	7925	$ 368.88	**$ 186.28**
732323213	P205/55R16 89V S2 EAG RS-A DVSBRPTL	Discontinued	7925	$ 193.04	**$ 97.49**
732370500	P225/55ZR16S2 EAG RS-A VSBRPTL	Discontinued	7925	$ 298.49	**$ 150.74**
732371500	P255/60R17 105H S2 EAG RS-A VSBRPTL	Available	7925	$ 357.06	**$ 180.32**
732372500	P275/60R17 110H S2 EAG RS-A VSBRPTL	Available	7925	$ 282.19	**$ 142.51**
732373500	P235/55R18 99V S2 EAG RS-A VSBRPTL	Available	7925	$ 270.44	**$ 136.57**
732393500	205/55R16 91H S1 EAG RS-A VSBRPTL	Discontinued	7925	$ 205.82	**$ 103.94**
732399313	P215/50R17 90H S2 EAG RS-A MVSBRPTL	Discontinued	7925	$ 238.22	**$ 120.30**
732401500	195/60R15 88H SL EAG RS-A VSBRPTL	Available	7925	$ 99.38	**$ 50.19**
732410500	P295/40R20 106H S2 EAG RS-A VSBRPTL	Available	7925	$ 473.13	**$ 238.93**
732413500	P185/60R15 84T S2 EAG RS-A VSBRPTL	Discontinued	7925	$ 165.80	**$ 83.73**
732421500	P235/55R17 98H S1 EAG RS-A VSBRPTL	Discontinued	7925	$ 238.22	**$ 120.30**
732435438	P195/55R15 84V S2 EAG RS-A NVSBRPTL	Discontinued	7925	$ 205.67	**$ 103.86**
732451500	P255/55R17 102H S2 EAG RS-A V RPTL	Discontinued	7925	$ 317.63	**$ 160.40**
732483500	P235/50R18 97W S2 EAG RS-A VSBRPTL	Available	7925	$ 360.00	**$ 181.80**
732488500	225/50R17 94V S2 EAG RS-A VSBRPTL	Discontinued	7925	$ 355.26	**$ 179.41**
732491500	P205/50R17 88V S2 EAG RS-A VSBRPTL	Available	7925	$ 293.81	**$ 148.37**
732503500	P205/50R16 86V S2 EAG RS-A VSBRPTL	Discontinued	7925	$ 272.28	**$ 137.50**
732514500	225/50R17 94W S2 EAG RS-A VSBRPTL	Available	7925	$ 318.50	**$ 160.84**
732515500	P225/50R17 93V S2 EAG RS-A VSBRPTL	Available	7925	$ 238.38	**$ 120.38**
732516500	P235/45R18 94V S2 EAG RS-A VSBRPTL	Available	7925	$ 360.00	**$ 181.80**
732522500	P205/50R16 86H S1 EAG RS-A VSBRPTL	Discontinued	7925	$ 245.84	**$ 124.15**
732548500	245/45ZR20 99Y S2 EAG RS-A VSBRPTL	Available	7925	$ 386.19	**$ 195.03**
732550500	P255/50R20 104V S2 EAG RS-A VSBRPTL	Available	7925	$ 303.06	**$ 153.05**
732552500	P215/55R16 91H S2 EAG RS-A VSBRPTL	Discontinued	7925	$ 201.93	**$ 101.97**
732587500	P255/60R19 108H S2 EAG RS-A VSBRPTL	Available	7925	$ 327.31	**$ 165.29**
732601500	P235/60R18 102H S2 EAG RS-A VSBRPTL	Available	7925	$ 326.50	**$ 164.88**
732603500	245/45R20 99V S2 EAG RS-A VSBRPTL	Available	7925	$ 290.13	**$ 146.52**
732612500	P245/50R20 102V S2 EAG RS-A VSBRPTL	Available	7925	$ 363.75	**$ 183.69**
732614500	P245/45R18 96V S2 EAG RS-A VSBRPTL	Available	7925	$ 360.50	**$ 182.05**
732646500	P225/45R18 91V S2 EAG RS-A VSBRPTL	Available	7925	$ 250.88	**$ 126.69**

State of Missouri

Effective 04/01/2016, Expires 03/31/2017

State-G0004800, Pol Subs-G0004801

Product Code	Description	Item Status	Group Code	Base Price (1/1/2016)	Calculated Net Price (Schedule 1/1/2016)
732647500	P245/40R19 94V SL EAG RS-A VSBRPTL	Available	7925	$ 366.81	**$ 185.24**
732674500	P205/55R16 89H S2 EAG RS-A VSBRPTL	Available	7925	$ 137.19	**$ 69.28**
732679500	P255/45R19 100V S2 EAG RS-A VSBRPTL	Discontinued	7925	$ 396.06	**$ 200.01**
732682500	P215/45R17 87W SL EAG RS-A VSBRPTL	Available	7925	$ 169.25	**$ 85.47**
732687500	P215/50R17 90V S2 EAG RS-A VSBRPTL	Discontinued	7925	$ 238.22	**$ 120.30**
732697500	P235/60R18 102V S2 EAG RS-A VSBRPTL	Discontinued	7925	$ 316.31	**$ 159.74**
732770500	P235/55R19 101H SL EAG RS-A VSB TL	Available	7925	$ 367.00	**$ 185.34**
732804500	P235/70R16 104H S2 EAG RS-A VSBRPTL	Available	7925	$ 323.69	**$ 163.46**
732856500	P225/50R16 91V S2 EAG RS-A VSBRPTL	Discontinued	7925	$ 345.65	**$ 174.55**
732899500	P245/50R20 102H SL EAG RS-A VSBRPTL	Available	7925	$ 196.00	**$ 98.98**
732906120	205/55R16 91H S2 EAG RS-A BVSBRPTL	Discontinued	7925	$ 205.82	**$ 103.94**
732941500	P225/55R17 95V S2 EAG RS-A VSBRPTL	Available	7925	$ 313.56	**$ 158.35**
732942500	225/45R19 92W SL EAG RS-A VSBRPTL	Discontinued	7925	$ 397.63	**$ 200.80**
732957500	P235/65R17 103H S2 EAG RS-A VSBRPTL	Available	7925	$ 300.63	**$ 151.82**
732957757	P235/65R17 103H S2 EAG RS-A C VSBRPTL	Available	7925	$ 247.50	**$ 124.99**
736001285	P185/65R15 86T SL ASSURANCE VSBTL	Discontinued	7925	$ 127.13	**$ 64.20**
736016285	215/65R16 98T SL ASSURANCE VSB TL	Discontinued	7925	$ 152.15	**$ 76.84**
736026285	P215/55R16 91H SL ASSURANCE VSB TL	Discontinued	7925	$ 177.39	**$ 89.58**
736035285	P225/60R16 97T SL ASSURANCE VSB TL	Discontinued	7925	$ 162.87	**$ 82.25**
736052285	P225/55R17 95H SL ASSURANCE VSB TL	Discontinued	7925	$ 234.32	**$ 118.33**
736053285	P205/55R16 89H SL ASSURANCE VSB TL	Discontinued	7925	$ 170.32	**$ 86.01**
736057285	P205/60R16 91H SL ASSURANCE VSB TL	Discontinued	7925	$ 160.56	**$ 81.08**
736066285	P205/65R16 94T SL ASSURANCE VSB TL	Discontinued	7925	$ 154.92	**$ 78.23**
736093285	P195/60R15 87H SL ASSURANCE VSB TL	Discontinued	7925	$ 140.15	**$ 70.78**
736125285	P235/60R16 99T SL ASSURANCE VSB TL	Discontinued	7925	$ 188.35	**$ 95.12**
736148285	P205/60R15 90H SL ASSURANCE VSB TL	Discontinued	7925	$ 142.93	**$ 72.18**
736168285	P225/60R17 98T SL ASSURANCE VSB TL	Discontinued	7925	$ 208.12	**$ 105.10**
736198285	P215/60R17 95T SL ASSURANCE VSB TL	Discontinued	7925	$ 195.82	**$ 98.89**
736199285	P215/55R17 93H SL ASSURANCE VSB TL	Discontinued	7925	$ 230.76	**$ 116.53**
736273285	P185/60R15 84T SL ASSURANCE VSB TL	Discontinued	7925	$ 137.06	**$ 69.22**
736274285	P195/65R15 89H SL ASSURANCE VSB TL	Discontinued	7925	$ 135.15	**$ 68.25**
736275285	P215/60R15 93H SL ASSURANCE VSB TL	Discontinued	7925	$ 144.76	**$ 73.10**
736276285	P215/60R16 94H SL ASSURANCE VSB TL	Discontinued	7925	$ 154.29	**$ 77.92**
736280285	215/70R15 98T SL ASSURANCE VSB TL	Discontinued	7925	$ 128.33	**$ 64.81**
736285285	225/65R17 102T SL ASSURANCE VSB TL	Discontinued	7925	$ 173.81	**$ 87.77**
736286285	P235/55R17 98H SL ASSURANCE VSB TL	Discontinued	7925	$ 250.04	**$ 126.27**
736287285	235/65R16 103T SL ASSURANCE VSB TL	Discontinued	7925	$ 162.47	**$ 82.05**
736317285	P235/65R17 103H SL ASSURANCE VSB TL	Discontinued	7925	$ 185.49	**$ 93.67**
736318285	P205/50R16 86H SL ASSURANCE VSB TL	Discontinued	7925	$ 178.98	**$ 90.38**
736406285	P205/65R15 92T SL ASSURANCE VSB TL	Discontinued	7925	$ 136.43	**$ 68.90**
736432285	P215/65R17 98T SL ASSURANCE VSB TL	Discontinued	7925	$ 162.15	**$ 81.89**
736899285	P205/70R15 95T SL ASSURANCE VSB TL	Discontinued	7925	$ 127.29	**$ 64.28**
738001571	P185/65R15 86T ASSURANCE FUEL MAX TL	Discontinued	7925	$ 145.96	**$ 73.71**
738013571	P225/60R16 97T ASSURANCE FUEL MAX TL	Discontinued	7925	$ 185.02	**$ 93.44**
738016571	215/65R16 98T ASSURANCE FUEL MAX TL	Available	7925	$ 145.01	**$ 73.23**
738026571	P215/55R16 91H ASSURANCE FUEL MAX TL	Available	7925	$ 162.69	**$ 82.16**
738052571	P225/55R17 95H ASSURANCE FUEL MAX TL	Discontinued	7925	$ 234.88	**$ 118.61**
738053571	P205/55R16 89H ASSURANCE FUEL MAX TL	Available	7925	$ 149.90	**$ 75.70**
738057571	P205/60R16 91H ASSURANCE FUEL MAX TL	Available	7925	$ 149.90	**$ 75.70**
738066571	P205/65R16 94T ASSURANCE FUEL MAX TL	Available	7925	$ 149.90	**$ 75.70**
738093571	P195/60R15 87H ASSURANCE FUEL MAX TL	Available	7925	$ 135.24	**$ 68.30**
738148571	P205/60R15 90H ASSURANCE FUEL MAX TL	Available	7925	$ 135.24	**$ 68.30**
738168571	P225/60R17 98T ASSURANCE FUEL MAX TL	Available	7925	$ 187.38	**$ 94.63**
738198571	P215/60R17 95T ASSURANCE FUEL MAX TL	Available	7925	$ 162.93	**$ 82.28**
738199571	P215/55R17 93H ASSURANCE FUEL MAX TL	Discontinued	7925	$ 224.73	**$ 113.49**
738201571	P225/55R17 95H SL ASSURANCE FUEL MAX M+S	Available	7925	$ 195.55	**$ 98.75**
738205571	P235/55R17 98H ASSURANCE FUEL MAX TL	Available	7925	$ 200.40	**$ 101.20**
738228571	P205/65R15 92T ASSURANCE FUEL MAX TL	Discontinued	7925	$ 155.08	**$ 78.32**

State of Missouri

Effective 04/01/2016, Expires 03/31/2017

State-G0004800, Pol Subs-G0004801

Product Code	Description	Item Status	Group Code	Base Price (1/1/2016)	Calculated Net Price (Schedule 1/1/2016)
738230571	P215/55R17 93H ASSURANCE FUEL MAX TL	Discontinued	7925	$ 231.50	**$ 116.91**
738236571	P205/70R15 95T ASSURANCE FUEL MAX TL	Available	7925	$ 130.35	**$ 65.83**
738273571	P185/60R15 84T ASSURANCE FUEL MAX TL	Available	7925	$ 130.35	**$ 65.83**
738274571	P195/65R15 89H ASSURANCE FUEL MAX TL	Available	7925	$ 136.19	**$ 68.78**
738275571	P215/60R15 93H ASSURANCE FUEL MAX TL	Discontinued	7925	$ 164.53	**$ 83.09**
738276571	P215/60R16 94H ASSURANCE FUEL MAX TL	Discontinued	7925	$ 175.25	**$ 88.50**
738280571	215/70R15 98T ASSURANCE FUEL MAX TL	Available	7925	$ 129.83	**$ 65.56**
738285571	225/65R17 102T ASSURANCE FUEL MAX TL	Available	7925	$ 179.90	**$ 90.85**
738287571	235/65R16 103T ASSURANCE FUEL MAX TL	Available	7925	$ 162.93	**$ 82.28**
738289571	P195/65R15 89S SL ASSUR FUEL MAX 4 RIB	Available	7925	$ 145.81	**$ 73.63**
738317571	P235/65R17 103H ASSURANCE FUEL MAX TL	Available	7925	$ 184.60	**$ 93.22**
738318571	P205/50R16 86H ASSURANCE FUEL MAX TL	Available	7925	$ 162.93	**$ 82.28**
738334571	235/60R16 100H ASSURANCE FUEL MAX TL	Available	7925	$ 167.81	**$ 84.74**
738335571	235/60R17 102H ASSURANCE FUEL MAX TL	Available	7925	$ 195.51	**$ 98.73**
738336571	225/55R16 95H ASSURANCE FUEL MAX TL	Available	7925	$ 187.38	**$ 94.63**
738337571	P185/65R14 85H ASSURANCE FUEL MAX TL	Available	7925	$ 131.98	**$ 66.65**
738338571	225/65R16 100H ASSURANCE FUEL MAX TL	Available	7925	$ 183.30	**$ 92.57**
738340571	215/55R17 94V SL ASSURANCE FUEL MAX TL	Available	7925	$ 173.64	**$ 87.69**
738372571	225/50R17 94V ASSURANCE FUEL MAX TL	Available	7925	$ 187.38	**$ 94.63**
738375571	215/55R17 94V ASSURANCE FUEL MAX TL	Discontinued	7925	$ 239.80	**$ 121.10**
738403571	205/65R15 94H ASSURANCE FUEL MAX TL	Available	7925	$ 137.66	**$ 69.52**
738407571	225/60R16 98H ASSURANCE FUEL MAX TL	Available	7925	$ 156.44	**$ 79.00**
738432571	P215/65R17 98T ASSURANCE FUEL MAX TL	Available	7925	$ 164.25	**$ 82.95**
738523571	185/65R15 88H ASSURANCE FUEL MAX TL	Available	7925	$ 127.94	**$ 64.61**
738524571	205/55R16 91H SL ASSURANCE FUEL MAX TL	Available	7925	$ 154.96	**$ 78.25**
738529571	175/60R16 82H SL ASSURANCE FUEL MAX TL	Available	7925	$ 192.50	**$ 97.21**
738548571	215/55R17 94V SL ASSURANCE FUEL MAX TL	Available	7925	$ 164.56	**$ 83.10**
738567571	225/45R17 91V SL ASSURANCE FUEL MAX TL	Available	7925	$ 179.23	**$ 90.51**
738568571	215/45R17 87V SL ASSURANCE FUEL MAX TL	Available	7925	$ 193.75	**$ 97.84**
738569571	P215/50R17 93V SL ASSURANCE FUEL MAX TL	Available	7925	$ 187.38	**$ 94.63**
738570571	205/60R16 92V SL ASSURANCE FUEL MAX TL	Available	7925	$ 161.50	**$ 81.56**
738571571	215/60R16 95V SL ASSURANCE FUEL MAX TL	Available	7925	$ 146.64	**$ 74.05**
738604571	195/55R16 87V SL ASSURANCE FUEL MAX VSB	Available	7925	$ 154.79	**$ 78.17**
738609571	P175/65R15 84H SL ASSURANCE FUEL MAX TL	Available	7925	$ 155.00	**$ 78.28**
738638571	P215/60R16 94H SL ASSURANCE FUEL MAX TL	Available	7925	$ 145.39	**$ 73.42**
738704571	215/60R16 95H SL ASSURANCE FUEL MAX TL	Available	7925	$ 136.86	**$ 69.11**
738735571	215/55R17 94V SL ASSURANCE FUEL MAX TL	Available	7925	$ 164.56	**$ 83.10**
738754571	225/55R17 97V SL ASSURANCE FUEL MAX TL	Available	7925	$ 179.23	**$ 90.51**
738828571	P225/55R17 95H SL ASSURANCE FUEL MAX	Available	7925	$ 195.55	**$ 98.75**
762040400	ST175/80R13B MTHN TRLR BSLRPTL	Discontinued	7925	$ 112.83	**$ 56.98**
762041400	ST205/75R14B MTHN TRLR BSLRPTL	Discontinued	7925	$ 138.64	**$ 70.01**
762043400	ST205/75R15B MTHN TRLR BSLRPTL	Discontinued	7925	$ 145.55	**$ 73.50**
762045400	ST185/80R13C MTHN TRLR BSLRPTL	Discontinued	7925	$ 135.95	**$ 68.65**
762045406	ST185/80R13C MTHN TRLR BSLRPTL TTC	Available	7925	$ 142.56	**$ 71.99**
762171137	ST205/75R15 C MTHN TRLR OL BSLRPTL	Discontinued	7925	$ 150.56	**$ 76.03**
762171406	ST205/75R15C MTHN TRLR BSLRPTL TTC	Available	7925	$ 159.31	**$ 80.45**
762172137	ST225/75R15 C MTHN TRLR OL BSLRPTL	Discontinued	7925	$ 162.62	**$ 82.12**
762172406	ST225/75R15C MTHN TRLR BSLRPTL TTC	Available	7925	$ 171.94	**$ 86.83**
762173137	ST225/75R15D MTHN TRLR OL BSLRPTL	Discontinued	7925	$ 173.43	**$ 87.58**
762173406	ST225/75R15D MTHN TRLR BSLRPTL TTC	Available	7925	$ 183.50	**$ 92.67**
762174400	ST175/80R13C MTHN TRLR BSLRPTL	Discontinued	7925	$ 127.60	**$ 64.44**
762174406	ST175/80R13C MTHN TRLR BSLRPTL TTC	Available	7925	$ 133.81	**$ 67.57**
762176159	ST205/75R14C MTHN TRLR OWLRPTL	Discontinued	7925	$ 164.29	**$ 82.97**
762176400	ST205/75R14C MTHN TRLR BSLRPTL	Discontinued	7925	$ 148.40	**$ 74.94**
762176406	ST205/75R14C MTHN TRLR BSLRPTL TTC	Available	7925	$ 157.00	**$ 79.29**
762176412	ST205/75R14C MTHN TRLR OWLRPTL TTC	Discontinued	7925	$ 164.38	**$ 83.01**
762177159	ST215/75R14C MTHN TRLR OWLRPTL	Discontinued	7925	$ 170.96	**$ 86.33**
762177400	ST215/75R14C MTHN TRLR BSLRPTL	Discontinued	7925	$ 160.96	**$ 81.28**

State of Missouri

Effective 04/01/2016, Expires 03/31/2017

State-G0004800, Pol Subs-G0004801

Product Code	Description	Item Status	Group Code	Base Price 1/1/2016	Calculated Net Price Schedule 1/1/2016
762177406	ST215/75R14C MTHN TRLR BSLRPTL	Available	7925	$ 170.25	**$ 85.98**
762177412	ST215/75R14C MTHN TRLR OWLRPTL TTC	Discontinued	7925	$ 150.24	**$ 75.87**
762394406	ST235/80R16E MTHN TRLR BSLRPTL TTC	Available	7925	$ 251.38	**$ 126.95**
762400400	ST235/80R16D MTHN TRLR BSLRPTL	Discontinued	7925	$ 224.32	**$ 113.28**
762400406	ST235/80R16D MTHN TRLR BSLRPTL TTC	Available	7925	$ 237.19	**$ 119.78**
766016355	215/65R16 98T SL ULTRA GRIP WINTER TL	Available	7925	$ 151.06	**$ 76.29**
766048405	P195/60R14 85S S1 ULTRA GRIP B03RPTL	Discontinued	7925	$ 151.14	**$ 76.33**
766061405	195/65R15 91S S1 ULTRA GRIP B03RPTL	Discontinued	7925	$ 156.87	**$ 79.22**
766100405	185/70R13 86S S1 ULTRA GRIP B03RPTL	Discontinued	7925	$ 121.19	**$ 61.20**
766105355	175/70R14 84T SL ULTRA GRIP WINTER TL	Available	7925	$ 98.50	**$ 49.74**
766106355	185/65R14 86T SL ULTRA GRIP WINTER TL	Available	7925	$ 112.25	**$ 56.69**
766117405	P205/70R15 95S S1 ULTRA GRIP B03RPTL	Discontinued	7925	$ 133.65	**$ 67.49**
766136405	175/70R13 82S S1 ULTRA GRIP B03RPTL	Discontinued	7925	$ 114.90	**$ 58.02**
766166405	175/70R14 84S S1 ULTRA GRIP B03RPTL	Discontinued	7925	$ 119.61	**$ 60.40**
766195405	255/55R19 111H X2 ULTRA GRIP B03RPTL	Discontinued	7925	$ 449.68	**$ 227.09**
766207358	235/65R16 103T SL ULTRA GRIP	Available	7925	$ 167.31	**$ 84.49**
766211405	P205/70R14 93S S1 ULTRA GRIP B03RPTL	Discontinued	7925	$ 140.39	**$ 70.90**
766212358	205/60R16 92T SL ULTRA GRIP WINTER TL	Available	7925	$ 140.06	**$ 70.73**
766259355	185/65R15 88T SL ULTRA GRIP WINTER TL	Available	7925	$ 118.06	**$ 59.62**
766280355	215/70R15 98T SL ULTRA GRIP WINTER TL	Available	7925	$ 127.75	**$ 64.51**
766356405	P215/70R15 97S S2 ULTRA GRIP B03RPTL	Discontinued	7925	$ 157.69	**$ 79.63**
766360355	175/65R14 82T SL ULTRA GRIP WINTER TL	Available	7925	$ 107.81	**$ 54.44**
766387405	P155/80R13 79S S1 ULTRA GRIP B03RPTL	Discontinued	7925	$ 78.90	**$ 39.84**
766391405	P215/75R15 100S S1 ULTRA GRIP B03RPTL	Discontinued	7925	$ 141.78	**$ 71.60**
766474355	185/60R14 82T SL ULTRA GRIP WINTER TL	Available	7925	$ 115.31	**$ 58.23**
766476355	185/70R14 88T SL ULTRA GRIP WINTER TL	Available	7925	$ 102.69	**$ 51.86**
766477355	195/65R15 91T SL ULTRA GRIP WINTER TL	Available	7925	$ 121.13	**$ 61.17**
766478355	205/65R15 94T SL ULTRA GRIP WINTER TL	Available	7925	$ 128.63	**$ 64.96**
766531405	P175/65R14 81S S1 ULTRA GRIP B03RPTL	Discontinued	7925	$ 124.03	**$ 62.64**
766553358	235/60R18 107T XL ULTRA GRIP WINTER TL	Available	7925	$ 240.44	**$ 121.42**
766562358	215/60R16 95T SL ULTRA GRIP WINTER TL	Available	7925	$ 150.38	**$ 75.94**
766597358	215/55R17 94T SL ULTRA GRIP WINTER TL	Available	7925	$ 185.69	**$ 93.77**
766599358	235/55R17 997 SL ULTRA GRIP WINTER TL	Available	7925	$ 203.56	**$ 102.80**
766600358	225/50R17 94T SL ULTRA GRIP WINTER TL	Available	7925	$ 209.13	**$ 105.61**
766645405	P195/75R14 92S S1 ULTRA GRIP B03RPTL	Discontinued	7925	$ 131.44	**$ 66.38**
766692405	P225/75R15 102S S2 ULTRA GRIP B03RPTL	Discontinued	7925	$ 151.80	**$ 76.66**
766705405	P205/75R15 97S S1 ULTRA GRIP B03RPTL	Discontinued	7925	$ 132.89	**$ 67.11**
766706358	215/60R15 94T SL ULTRA GRIP WINTER TL	Available	7925	$ 133.19	**$ 67.26**
766709358	195/55R15 85T SL ULTRA GRIP WINTER TL	Available	7925	$ 135.44	**$ 68.40**
766710405	P235/75R15 108S X2 ULTRA GRIP B03RPTL	Discontinued	7925	$ 154.48	**$ 78.01**
766714358	225/65R16 100T SL ULTRA GRIP WINTER TL	Available	7925	$ 157.00	**$ 79.29**
766715358	225/60R16 98T SL ULTRA GRIP WINTER	Available	7925	$ 151.25	**$ 76.38**
766716358	235/60R16 100T SL ULTRA GRIP WINTER TL	Available	7925	$ 165.25	**$ 83.45**
766718358	205/55R16 91T SL ULTRA GRIP WINTER TL	Available	7925	$ 150.69	**$ 76.10**
766719358	215/65R17 99T SL ULTRA GRIP WINTER TL	Available	7925	$ 170.06	**$ 85.88**
766720358	225/65R17 102T SL ULTRA GRIP WINTER TL	Available	7925	$ 180.81	**$ 91.31**
766722358	235/65R17 104T SL ULTRA GRIP WINTER TL	Available	7925	$ 192.75	**$ 97.34**
766723358	225/60R17 99T SL ULTRA GRIP WINTER TL	Available	7925	$ 183.88	**$ 92.86**
766726358	225/55R17 97T SL ULTRA GRIP WINTER TL	Available	7925	$ 194.00	**$ 97.97**
766728405	P205/75R14 95S S1 ULTRA GRIP B03RPTL	Discontinued	7925	$ 116.66	**$ 58.91**
766733358	235/55R18 100T SL ULTRA GRIP WINTER TL	Available	7925	$ 237.94	**$ 120.16**
766734358	245/55R19 103T SL ULTRA GRIP WINTER TL	Available	7925	$ 256.75	**$ 129.66**
766737355	235/75R15 105T SL ULTRA GRIP WINTER	Available	7925	$ 148.13	**$ 74.81**
766738355	205/70R15 96T SL ULTRA GRIP WINTER TL	Available	7925	$ 123.75	**$ 62.49**
766739355	185/60R15 84T SL ULTRA GRIP WINTER TL	Available	7925	$ 118.50	**$ 59.84**
766740355	195/60R15 88T SL ULTRA GRIP WINTER TL	Available	7925	$ 121.88	**$ 61.55**
766741355	205/60R15 91T SL ULTRA GRIP WINTER TL	Available	7925	$ 125.88	**$ 63.57**
780034350	225/60R16 98S SL ULTRA GRIP ICE WRT BSW	Available	7925	$ 175.00	**$ 88.38**

State of Missouri

Effective 04/01/2016, Expires 03/31/2017

State-G0004800, Pol Subs-G0004801

Product Code	Description	Item Status	Group Code	Base Price (1/1/2016)	Calculated Net Price (Schedule 1/1/2016)
780212350	205/60R16 92T SL ULTRA GRIP ICE WRT BSW	Available	7925	$ 160.06	**$ 80.83**
780327350	225/65R16 100S SL ULTRA GRIP ICE WRT BSW	Available	7925	$ 173.13	**$ 87.43**
780328350	235/60R16 100S SL ULTRA GRIP ICE WRT BSW	Available	7925	$ 184.50	**$ 93.17**
780504404	P255/65R18 109Q SL ULTRA G ICE B03RPTL	Available	7925	$ 258.19	**$ 130.39**
780505404	P255/60R19 108Q SL ULTRA G ICE B03RPTL	Available	7925	$ 280.56	**$ 141.68**
780549350	245/50R20 102S SL ULTRA GRIP ICE WRT BSW	Available	7925	$ 292.25	**$ 147.59**
780550350	235/55R19 101T SL ULTRA GRIP ICE WRT BSW	Available	7925	$ 248.94	**$ 125.71**
780551350	245/55R19 103S SL ULTRA GRIP ICE WRT BSW	Available	7925	$ 273.44	**$ 138.09**
780552350	235/65R18 106S SL ULTRA GRIP ICE WRT BSW	Available	7925	$ 245.13	**$ 123.79**
780553350	235/60R18 107T XL ULTRA GRIP ICE WRT BSW	Available	7925	$ 238.94	**$ 120.66**
780554350	245/60R18 105S SL ULTRA GRIP ICE WRT BSW	Available	7925	$ 246.69	**$ 124.58**
780556350	235/55R18 100T SL ULTRA GRIP ICE WRT BSW	Available	7925	$ 242.50	**$ 122.46**
780557350	255/55R18 109S XL ULTRA GRIP ICE WRT BSW	Available	7925	$ 258.69	**$ 130.64**
780558350	225/50R18 95S SL ULTRA GRIP ICE WRT BSW	Available	7925	$ 265.81	**$ 134.23**
780559350	235/60R17 102S SL ULTRA GRIP ICE WRT BSW	Available	7925	$ 198.38	**$ 100.18**
780560350	215/65R16 98S SL ULTRA GRIP ICE WRT BSW	Available	7925	$ 167.06	**$ 84.37**
780561350	225/65R16 100S SL ULTRA GRIP ICE WRT BSW	Available	7925	$ 179.56	**$ 90.68**
780562350	215/60R16 95T SL ULTRA GRIP ICE WRT BSW	Available	7925	$ 167.81	**$ 84.74**
780563350	205/55R16 94T XL ULTRA GRIP ICE WRT BSW	Available	7925	$ 179.50	**$ 90.65**
780583350	215/55R16 97S XL ULTRA GRIP ICE WRT BSW	Available	7925	$ 188.56	**$ 95.22**
780584350	195/65R15 91S SL ULTRA GRIP ICE WRT BSW	Available	7925	$ 140.13	**$ 70.77**
780585350	215/65R17 99S SL ULTRA GRIP ICE WRT BSW	Available	7925	$ 179.69	**$ 90.74**
780596350	225/60R17 99S SL ULTRA GRIP ICE WRT BSW	Available	7925	$ 196.81	**$ 99.39**
780597350	215/55R17 94T SL ULTRA GRIP ICE WRT BSW	Available	7925	$ 206.44	**$ 104.25**
780598350	225/55R17 101T XL ULTRA GRIP ICE WRT BSW	Available	7925	$ 211.56	**$ 106.84**
780599350	235/55R17 99T SL ULTRA GRIP ICE WRT BSW	Available	7925	$ 224.88	**$ 113.56**
780600350	225/50R17 94T SL ULTRA GRIP ICE WRT BSW	Available	7925	$ 240.69	**$ 121.55**
780640350	225/45R17 94T XL ULTRA GRIP ICE WRT BSW	Available	7925	$ 239.25	**$ 120.82**
780641350	215/50R17 95T XL ULTRA GRIP ICE WRT BSW	Available	7925	$ 234.06	**$ 118.20**
780643350	225/55R18 98T SL ULTRA GRIP ICE WRT BSW	Available	7925	$ 255.63	**$ 129.09**
780670350	225/45R18 91T SL ULTRA GRIP ICE WRT BSW	Available	7925	$ 257.75	**$ 130.16**
780687350	235/45R18 94T SL ULTRA GRIP ICE WRT BSW	Available	7925	$ 267.25	**$ 134.96**
780689350	235/50R18 97T SL ULTRA GRIP ICE WRT BSW	Available	7925	$ 272.38	**$ 137.55**
780703350	235/65R16 103S SL ULTRA GRIP ICE WRT BSW	Available	7925	$ 183.06	**$ 92.45**
780712350	225/65R17 102S SL ULTRA GRIP ICE WRT BSW	Available	7925	$ 189.44	**$ 95.67**
780752350	225/60R17 99S SL ULTRA GRIP ICE WRT BSW	Available	7925	$ 189.75	**$ 95.82**
780793404	P235/60R16 99Q S2 ULTRA G ICE B03RPTL	Discontinued	7925	$ 203.57	**$ 102.80**
783143388	255/35R18 94Y EAGLE F1 ASYMMETRIC 3	Available	7925	$ 262.50	**$ 132.56**
783163388	225/40R18 92Y XL EAGLE F1 ASYMMETRIC 3	Available	7925	$ 218.75	**$ 110.47**
783349385	P245/35ZR19 89Y EAGLE F1 ASYMMETRIC3 ROF	Available	7925	$ 375.00	**$ 189.38**
783355385	P285/30ZR20 95Y EAGLE F1 ASYMMETRIC3 ROF	Available	7925	$ 487.50	**$ 246.19**
783390385	245/40ZR20 95Y EAGLE F1 ASYMMETRIC3 ROF	Available	7925	$ 541.25	**$ 273.33**
783400385	275/35ZR20 98Y EAGLE F1 ASYMMETRIC3 ROF	Available	7925	$ 572.50	**$ 289.11**
783407388	265/35R22 102W EAGLE F1 ASYMMETRIC 3	Available	7925	$ 225.00	**$ 113.63**
783407394	265/35R22 102W EAGLE F1 ASYMMETRIC 3 SCT	Available	7925	$ 256.25	**$ 129.41**
783411388	285/35R22 106W EAGLE F1 ASYMMETRIC 3	Available	7925	$ 237.50	**$ 119.94**
783411394	285/35R22 106W EAGLE F1 ASYMMETRIC 3 SCT	Available	7925	$ 268.75	**$ 135.72**
783428385	P245/40ZR18 93Y EAGLE F1 ASYMMETRIC3 ROF	Available	7925	$ 350.00	**$ 176.75**
783432385	P285/35ZR19 99Y EAGLE F1 ASYMMETRIC3 ROF	Available	7925	$ 487.50	**$ 246.19**
783446388	205/40R17 84W XL EAGLE F1 ASYMMETRIC 3	Available	7925	$ 181.25	**$ 91.53**
783448388	225/35R19 88Y XL EAGLE F1 ASYMMETRIC 3	Available	7925	$ 281.25	**$ 142.03**
783457388	245/35R18 92Y XL EAGLE F1 ASYMMETRIC 3	Available	7925	$ 250.00	**$ 126.25**
783458388	245/40R18 97Y XL EAGLE F1 ASYMMETRIC 3	Available	7925	$ 243.75	**$ 123.09**
783459388	255/30R19 91Y XL EAGLE F1 ASYMMETRIC 3	Available	7925	$ 325.00	**$ 164.13**
783461388	275/35R18 99Y XL EAGLE F1 ASYMMETRIC 3	Available	7925	$ 306.25	**$ 154.66**
783490388	285/30R19 98Y XL EAGLE F1 ASYMMETRIC 3	Available	7925	$ 350.00	**$ 176.75**
783494388	255/35R19 96Y EAGLE F1 ASYMMETRIC 3	Available	7925	$ 300.00	**$ 151.50**
783499388	255/40R19 100Y EAGLE F1 ASYMMETRIC 3	Available	7925	$ 325.00	**$ 164.13**

State of Missouri

Effective 04/01/2016, Expires 03/31/2017

State-G0004800, Pol Subs-G0004801

Product Code	Description	Item Status	Group Code	1/1/2016 Base Price	Schedule 1/1/2016 Calculated Net Price
784044359	225/40R19 89Y SL EAGLE F1 ASYM2 ROF	Available	7925	$ 418.75	**$ 211.47**
784075348	285/35R19 99Y SL EAGLE F1 ASYMMETRIC2	Available	7925	$ 343.75	**$ 173.59**
784160287	205/55ZR17 91Y EAGLE F1 ASYMMETRIC NO SL	Available	7925	$ 286.25	**$ 144.56**
784162287	235/50ZR17 96Y EAGLE F1 ASYMMETRIC NO SL	Available	7925	$ 350.00	**$ 176.75**
784164287	235/35ZR19 87Y EAGLE F1 ASYMMETRIC NO SL	Available	7925	$ 427.50	**$ 215.89**
784165287	265/35ZR19 94Y EAGLE F1 ASYMMETRIC NO SL	Available	7925	$ 468.75	**$ 236.72**
784226336	265/40R20 104Y XL EAGLE F1 ASYMMETRIC A0	Available	7925	$ 506.25	**$ 255.66**
784246333	255/55R18 109Y XL EAG F1 ASYM SUV AO TL	Available	7925	$ 383.75	**$ 193.79**
784247333	265/50R19 110Y XL EAG F1 ASYM SUV AO TL	Available	7925	$ 447.50	**$ 225.99**
784248333	275/45R20 110Y XL EAG F1 ASYM SUV AO TL	Available	7925	$ 472.50	**$ 238.61**
784253333	255/60R17 106V SL EAG F1 ASYM SUV TL	Available	7925	$ 342.50	**$ 172.96**
784254333	275/45R20 110W XL EAG F1 ASYM SUV TL	Available	7925	$ 472.50	**$ 238.61**
784255333	265/50R19 110Y XL EAG F1 ASYM SUV N0 TL	Available	7925	$ 447.50	**$ 225.99**
784256333	255/55R18 109W XL EAG F1 ASYM SUV TL	Available	7925	$ 378.75	**$ 191.27**
784257336	255/40R19 100Y XL EAGLE F1 ASYMMETRIC A0	Available	7925	$ 556.25	**$ 280.91**
784318348	265/30R19 93Y XL EAGLE F1 ASYMMETRIC2	Available	7925	$ 335.00	**$ 169.18**
784327348	245/40R18 93Y SL EAGLE F1 ASYMMETRIC2	Available	7925	$ 242.50	**$ 122.46**
784426348	235/45R18 98Y XL EAGLE F1 ASYMMETRIC2	Available	7925	$ 238.75	**$ 120.57**
797078556	205/50R17 89V SL EAG NCT5 A * ROF BLTTL	Available	7925	$ 465.25	**$ 234.95**
797173556	225/45R17 91V SL EAG NCT5 A * ROF BLT TL	Available	7925	$ 420.50	**$ 212.35**
797191556	205/50R17 89W SL EAG NCT5 A * ROF BLTTL	Available	7925	$ 477.56	**$ 241.17**
797192556	225/45R17 91W SL EAG NCT5 A * ROF BLTTL	Available	7925	$ 430.00	**$ 217.15**
797590271	245/40R18 93Y S2 EAG NCT5 ROF VSBRPTL	Available	7925	$ 695.13	**$ 351.04**
797638271	245/45R17 95Y S2 EAG NCT5 ROF VSBRPTL	Available	7925	$ 483.25	**$ 244.04**
797650149	255/50R21 106W SL EAG NCT5 EMT VSBRPTL	Available	7925	$ 1,130.38	**$ 570.84**
797652149	285/45R21 109W SL EAG NCT5 EMT VSBRPTL	Available	7925	$ 1,225.63	**$ 618.94**
797937131	205/55R16 91V S1 EAG NCT5 EMT VSBRPTL	Available	7925	$ 391.38	**$ 197.65**
	Light Truck Radial				
137025568	P215/75R15 100S S2 WRL RT/S OWL TL	Discontinued	7941	$ 163.75	**$ 81.06**
137025783	P215/75R15 100S S2 WRL RT/S VSB TL	Discontinued	7941	$ 155.49	**$ 76.97**
137031434	P265/75R16 114H S2 WRL RT/SOL BSL TL	Discontinued	7941	$ 265.86	**$ 131.60**
137064568	P225/75R15 102S S2 WRL RT/S OWL TL	Discontinued	7941	$ 173.50	**$ 85.88**
137212568	P265/70R16 111S S2 WRL RT/S OWL TL	Discontinued	7941	$ 200.00	**$ 99.00**
137406090	P235/75R15 105S S2 WRL RT/S GOWLRPTL	Discontinued	7941	$ 198.52	**$ 98.27**
137407568	P235/70R16 104S S2 WRL RT/S OWL TL	Discontinued	7941	$ 212.33	**$ 105.10**
137408568	P235/70R15 102S S2 WRL RT/S OWL TL	Discontinued	7941	$ 174.69	**$ 86.47**
137441045	P235/75R15 108S XL WRL RT/SCW OWL TL	Discontinued	7941	$ 186.13	**$ 92.13**
137694076	P245/75R16 109S S2 WRL RT/S AOWL TL	Discontinued	7941	$ 213.15	**$ 105.51**
137694324	P245/75R16 109S S2 WRL RT/S ABSL TL	Discontinued	7941	$ 135.91	**$ 67.28**
137719091	P235/75R15 105S S2 WRL RT/S GBSLRPTL	Discontinued	7941	$ 151.68	**$ 75.08**
137719568	P235/75R15 105S S2 WRL RT/S OWL TL	Discontinued	7941	$ 156.25	**$ 77.34**
137753600	P265/75R15 112S S2 WRL RT/S BSLRPDD	Discontinued	7941	$ 137.57	**$ 68.10**
137840039	P255/70R16 109S S2 WRL RT/S FS OWL TL	Discontinued	7941	$ 187.50	**$ 92.81**
137857568	P265/75R16 114S S2 WRL RT/S OWL TL	Discontinued	7941	$ 218.28	**$ 108.05**
137857600	P265/75R16 114S S2 WRL RT/S BSLRP	Discontinued	7941	$ 239.24	**$ 118.42**
137862568	P205/75R15 97S S2 WRL RT/S OWL TL	Discontinued	7941	$ 151.68	**$ 75.08**
137924568	P265/75R15 S2 WRL RT/S OWL TL	Discontinued	7941	$ 208.21	**$ 103.06**
137930039	P265/70R17 113S S2 WRL RT/S FS OWL TL	Discontinued	7941	$ 247.12	**$ 122.32**
150153601	265/65R17 112S SL WRL DURATRAC BSL TL	Available	7941	$ 281.68	**$ 139.43**
150154601	265/70R17 115S SL WRL DURATRAC BSL TL	Available	7941	$ 271.44	**$ 134.36**
150524601	255/70R18 113S SL WRL DURATRAC BSL TL	Available	7941	$ 299.18	**$ 148.09**
150525601	265/60R18 110S SL WRL DURATRAC BSL TL	Available	7941	$ 300.76	**$ 148.88**
150564601	265/70R16 112S SL WRL DURATRAC BSL TL	Available	7941	$ 259.98	**$ 128.69**
150567601	255/70R16 111S SL WRL DURATRAC BSL TL	Available	7941	$ 249.23	**$ 123.37**
150636601	275/55R20 113S SL WRL DURATRAC BSL TL	Available	7941	$ 329.88	**$ 163.29**
150638601	275/65R18 116S SL WRL DURATRAC BSL TL	Available	7941	$ 311.36	**$ 154.12**

State of Missouri

Effective 04/01/2016, Expires 03/31/2017

State-G0004800, Pol Subs-G0004801

Product Code	Description	Item Status	Group Code	1/1/2016 Base Price	Schedule 1/1/2016 Calculated Net Price
150644601	265/65R18 114S SL WRL DURATRAC BSL TL	Available	7941	$ 319.49	**$ 158.15**
150663574	255/55R19 111S XL WRL DURATRAC BLT TL	Available	7941	$ 336.25	**$ 166.44**
150675601	245/70R17 110S SL WRL DURATRAC BSL TL	Available	7941	$ 263.75	**$ 130.56**
150678601	275/60R20 115S SL WRL DURATRAC BSL TL	Available	7941	$ 345.11	**$ 170.83**
150684601	255/75R17 115S SL WRL DURATRAC BSL TL	Available	7941	$ 242.43	**$ 120.00**
151056164	P245/70R17 108T SL FORTERA HL OWL TL	Available	7941	$ 320.13	**$ 158.46**
151056203	P245/70R17 108T SL FORTERA HL VSB TL	Available	7941	$ 313.13	**$ 155.00**
151093203	265/50R20 107T SL FORTERA HL VSB TL	Available	7941	$ 385.94	**$ 191.04**
151284203	P245/65R17 105S S2 FORTERA HL VSB TL	Available	7941	$ 317.94	**$ 157.38**
151494203	P245/65R17 105T SL FORTERA HL VSB TL	Available	7941	$ 317.94	**$ 157.38**
151559248	P255/65R18 109S S2 FORTERA HL TL	Available	7941	$ 357.75	**$ 177.09**
151621163	285/45R22 114H S2 FORTERA SL VSB TL	Available	7941	$ 400.13	**$ 198.06**
151774163	305/40R22 114H S2 FORTERA SL VSB TL	Available	7941	$ 290.00	**$ 143.55**
151775163	305/45R22 118H S2 FORTERA SL VSB TL	Available	7941	$ 290.00	**$ 143.55**
151976203	P235/60R18 102T S2 FORTERA HL VSB TL	Available	7941	$ 367.94	**$ 182.13**
157042620	265/70R17 115T SL WRL FORTITUDE HT OWLTL	Available	7941	$ 250.31	**$ 123.90**
157045622	265/70R16 112T SL WRL FORTITUDE HT BSLTL	Available	7941	$ 219.38	**$ 108.59**
157066620	275/65R18 116T SL WRL FORTITUDE HT OWLTL	Available	7941	$ 278.13	**$ 137.67**
157069622	255/65R17 110T SL WRL FORTITUDE HT BSLTL	Available	7941	$ 267.50	**$ 132.41**
157076622	265/60R18 110T SL WRL FORTITUDE HT BSLTL	Available	7941	$ 277.19	**$ 137.21**
179014436	LT265/70R18 124/121S E WRL SR-A VSBTL	Discontinued	7941	$ 321.94	**$ 159.36**
179020436	LT265/60R20 121/118S E WRL SR-A VSB TL	Available	7941	$ 263.94	**$ 130.65**
179029492	LT275/65R18 123/120Q E WRL SR-A OWL TL	Available	7941	$ 344.06	**$ 170.31**
179040436	LT265/70R18 124/121S E WRL SR-A VSBTL	Available	7941	$ 321.94	**$ 159.36**
179071217	LT305/60R20 118S D WRL SR-A BSLTL	Discontinued	7941	$ 369.81	**$ 183.06**
179136418	LT235/80R17 120/117R E WRL SR-A OWLTL	Discontinued	7941	$ 315.72	**$ 156.28**
179136436	LT235/80R17 120/117R E WRL SR-A VSBTL	Available	7941	$ 281.06	**$ 139.12**
179469492	LT245/70R17 119/116R E WRL SR-A OWLTL	Available	7941	$ 297.19	**$ 147.11**
179510492	31-1050R15LT 109R C WRANGLER SR-A OWLTL	Available	7941	$ 229.50	**$ 113.60**
179535492	LT265/70R17 121/118R E WRL SR-A OWLTL	Available	7941	$ 323.81	**$ 160.29**
179585492	LT285/75R16 126/123R E WRL SR-A OWL TL	Available	7941	$ 321.00	**$ 158.90**
179636492	LT245/75R17 121/118R E WRL SR-A OWLTL	Available	7941	$ 306.44	**$ 151.69**
179646492	LT275/70R18 125/122R E WRL SR-A OWL TL	Available	7941	$ 351.50	**$ 173.99**
179696217	LT265/70R17 121/118S E WRL SR-A BSLTL	Available	7941	$ 320.56	**$ 158.68**
179745217	LT235/85R16 120/116R E WRL SR-A BSL TL	Available	7941	$ 262.38	**$ 129.88**
179746492	LT265/75R16 123/120R E WRL SR-A OWL TL	Available	7941	$ 281.44	**$ 139.31**
179747217	LT245/75R16 120/116R E WRL SR-A BSL TL	Available	7941	$ 271.38	**$ 134.33**
179747492	LT245/75R16 120/116R E WRL SR-A OWL TL	Discontinued	7941	$ 277.88	**$ 137.55**
179748217	LT225/75R16 115/112R E WRL SR-A BSL TL	**NET**	7941	$ 251.94	**$ 119.99**
179751217	LT215/85R16 115/112P E WRL SR-A BSL TL	Available	7941	$ 251.63	**$ 124.56**
183001436	245/60R18 105T SL WRL SR-A VSB TL	Available	7941	$ 266.00	**$ 131.67**
183017418	P225/75R16 104S SL WRL SR-A OWL TL	Available	7941	$ 203.13	**$ 100.55**
183021436	215/70R16 100S SL WRL SR-A VSB TL	Available	7941	$ 158.06	**$ 78.24**
183025418	P215/75R15 100S S2 WRL SR-A OWL TL	Available	7941	$ 170.31	**$ 84.30**
183050418	P265/70R15 110S S2 WRL SR-A OWL TL	Available	7941	$ 216.88	**$ 107.36**
183051217	P265/65R18 112T SL WRL SR-A BSL TL	Available	7941	$ 289.75	**$ 143.43**
183051492	P265/65R18 112T SL WRL SR-A OWL TL	Available	7941	$ 294.50	**$ 145.78**
183051676	P265/65R18 112T SL WRL SR-A GM SPECIAL	Discontinued	7941	$ 289.75	**$ 143.43**
183054418	225/70R16 103T SL WRL SR-A OWL TL	Available	7941	$ 173.00	**$ 85.64**
183055418	P265/65R18 112S SL WRL SR-A OWL TL	Discontinued	7941	$ 294.50	**$ 145.78**
183064418	P225/75R15 102S S2 WRL SR-A OWL TL	Available	7941	$ 175.06	**$ 86.65**
183102217	P275/55R20 111S SL WRL SR-A BSL TL	Available	7941	$ 292.50	**$ 144.79**
183105418	P235/65R17 103S S2 WRL SR-A OWL TL	Available	7941	$ 218.94	**$ 108.38**
183106418	P265/70R17 113R S2 WRL SR-A OWL TL	Available	7941	$ 229.56	**$ 113.63**
183106436	P265/70R17 113R S2 WRL SR-A VSB TL	Available	7941	$ 230.25	**$ 113.97**
183107418	P255/75R17 113S S2 WRL SR-A OWL TL	Available	7941	$ 225.69	**$ 111.72**
183114470	P245/70R17 108S S2 WRL SR-A C VSB TL	Available	7941	$ 237.31	**$ 117.47**
183212418	P265/70R16 111S S2 WRL SR-A OWL TL	Available	7941	$ 236.50	**$ 117.07**

State of Missouri

Effective 04/01/2016, Expires 03/31/2017

State-G0004800, Pol Subs-G0004801

Product Code	Description	Item Status	Group Code	1/1/2016 Base Price	Schedule 1/1/2016 Calculated Net Price
183217418	P245/75R16 109S S2 WRL SR-A OWL TL	Available	7941	$ 221.78	**$ 109.78**
183217436	P245/75R16 109S S2 WRL SR-A VSB TL	Discontinued	7941	$ 217.20	**$ 107.51**
183284418	P245/65R17 105S S2 WRL SR-A OWL TL	Available	7941	$ 225.06	**$ 111.40**
183293436	P245/70R16 106S S2 WRL SR-A VSB TL	Available	7941	$ 195.38	**$ 96.71**
183332418	P235/75R15 108S S2 WRL SR-A OWL TL	Discontinued	7941	$ 201.84	**$ 99.91**
183406418	P235/75R15 105S S2 WRL SR-A OWL TL	Available	7941	$ 170.63	**$ 84.46**
183407418	P235/70R16 104S S2 WRL SR-A OWL TL	Available	7941	$ 221.78	**$ 109.78**
183408418	P235/70R15 102S S2 WRL SR-A OWL TL	Available	7941	$ 170.00	**$ 84.15**
183482418	P225/70R15 100S S2 WRL SR-A OWL TL	Available	7941	$ 171.75	**$ 85.02**
183487418	P265/70R18 114S S2 WRL SR-A OWL TL	Available	7941	$ 285.63	**$ 141.39**
183519436	P265/60R18 109S S2 WRL SR-A VSB TL	Discontinued	7941	$ 246.87	**$ 122.20**
183519492	P265/60R18 109S S2 WRL SR-A OWL TL	Discontinued	7941	$ 235.44	**$ 116.54**
183538418	P275/65R18 114T SL WRL SR-A OWL TL	Available	7941	$ 288.13	**$ 142.62**
183539418	P235/75R17 108S SL WRL SR-A OWL TL	Available	7941	$ 234.63	**$ 116.14**
183540418	P255/70R17 110S SL WRL SR-A OWL TL	Available	7941	$ 227.56	**$ 112.64**
183558418	P265/60R18 109T S2 WRL SR-A OWL TL	Discontinued	7941	$ 283.56	**$ 140.36**
183558436	P265/60R18 109T S2 WRL SR-A VSB TL	Available	7941	$ 273.81	**$ 135.54**
183579418	P255/65R17 108S SL WRL SR-A OWL TL	Available	7941	$ 237.81	**$ 117.72**
183597418	P245/70R16 106S S2 WRL SR-A OWL TL	Available	7941	$ 204.06	**$ 101.01**
183601418	P255/70R16 109S S2 WRL SR-A OWL TL	Available	7941	$ 213.06	**$ 105.46**
183602436	P265/65R17 110S S2 WRL SR-A VSB TL	Available	7941	$ 269.81	**$ 133.56**
183612418	P255/70R18 112T SL WRL SR-A OWL TL	Available	7941	$ 280.69	**$ 138.94**
183650470	P275/55R20 111H SL WRL SR-A SL VSB TL	Discontinued	7941	$ 307.50	**$ 152.21**
183675436	P265/50R20 106S SL WRL SR-A VSB TL	Available	7941	$ 293.63	**$ 145.35**
183678418	P215/65R17 98S S2 WRL SR-A OWL TL	Available	7941	$ 152.94	**$ 75.71**
183680418	P235/75R16 109S XL WRL SR-A OWL TL	Available	7941	$ 214.15	**$ 106.00**
183753418	P265/75R15 112S S2 WRL SR-A OWL TL	Available	7941	$ 219.44	**$ 108.62**
183783418	P235/70R17 108S SL WRL SR-A OWL TL	Available	7941	$ 260.69	**$ 129.04**
183857418	P265/75R16 114S S2 WRL SR-A OWL TL	Available	7941	$ 224.06	**$ 110.91**
183934436	P275/60R20 114S S2 WRL SR-A VSB TL	Available	7941	$ 229.75	**$ 113.73**
183934470	P275/60R20 114S SL WRL SR-A SL VSB TL	Available	7941	$ 229.75	**$ 113.73**
183934492	P275/60R20 114S SL WRL SR-A OWL TL	Available	7941	$ 227.44	**$ 112.58**
183952418	P265/65R17 110S S2 WRL SR-A OWL TL	Discontinued	7941	$ 275.88	**$ 136.56**
183987418	P255/65R16 106S S2 WRL SR-A OWL TL	Available	7941	$ 239.56	**$ 118.58**
268289372	LT265/70R17 121Q E ULTRA GRIP ICE WRT TL	Available	7941	$ 309.50	**$ 153.20**
268290372	LT245/75R17 121Q E ULTRA GRIP ICE WRT TL	Available	7941	$ 281.63	**$ 139.41**
268598372	L245/70R17 119Q E ULTRA GRIP ICE WRT TL	Available	7941	$ 290.88	**$ 143.99**
268600372	LT275/70R18 125Q E ULTRA GRIP ICE WRT TL	Available	7941	$ 325.31	**$ 161.03**
268607372	LT245/75R16 120Q E ULTRA GRIP ICE WRT TL	Available	7941	$ 272.00	**$ 134.64**
268610372	LT265/75R16 123Q E ULTRA GRIP ICE WRT TL	Available	7941	$ 282.31	**$ 139.74**
312004027	LT265/75R16 E 123/120Q WRL DURATRAC TL	Discontinued	7941	$ 327.56	**$ 162.14**
312005027	LT285/75R16 126/123P E WRL DURATRAC TL	Discontinued	7941	$ 366.81	**$ 181.57**
312007027	31X10.50R15LT 109Q C WRL DURATRAC TL	Available	7941	$ 260.63	**$ 129.01**
312008027	LT235/75R15 104/101Q C WRL DURATRAC TL	Available	7941	$ 260.56	**$ 128.98**
312009142	LT225/75R16 115/112Q E WRL DURATRAC TL	Available	7941	$ 278.44	**$ 137.83**
312010142	LT215/85R16 115/112Q E WRL DURATRAC TL	Available	7941	$ 275.19	**$ 136.22**
312011142	LT275/65R18 123/120Q E WRL DURATRAC TL	Available	7941	$ 384.81	**$ 190.48**
312012142	LT275/70R18 125/122Q E WRL DURATRAC TL	Available	7941	$ 389.13	**$ 192.62**
312013142	LT315/75R16 127/124Q E WRL DURATRAC TL	Available	7941	$ 385.13	**$ 190.64**
312014142	LT265/70R17 121/118Q E WRL DURATRAC TL	Available	7941	$ 357.50	**$ 176.96**
312015027	LT285/70R17 121/118Q D WRL DURATRAC TL	Available	7941	$ 402.06	**$ 199.02**
312016142	LT325/65R18 127/124Q E WRL DURATRAC TL	Available	7941	$ 523.63	**$ 259.20**
312017027	LT245/75R16 108/104Q C WRL DURATRAC TL	Available	7941	$ 260.81	**$ 129.10**
312018027	LT265/75R16 112/109Q C WRL DURATRAC TL	Available	7941	$ 282.88	**$ 140.03**
312019027	LT265/70R17 112/109Q C WRL DURATRAC TL	Available	7941	$ 342.19	**$ 169.38**
312020027	33X12.50R15LT 108Q C WRL DURATRAC TL	Available	7941	$ 304.88	**$ 150.92**
312021142	LT235/85R16 120/116Q E WRL DURATRAC TL	Discontinued	7941	$ 285.00	**$ 141.08**
312022142	LT245/70R17 119/116Q E WRL DURATRAC TL	Available	7941	$ 305.63	**$ 151.29**

State of Missouri

Effective 04/01/2016, Expires 03/31/2017

State-G0004800, Pol Subs-G0004801

Product Code	Description	Item Status	Group Code	Base Price (1/1/2016)	Calculated Net Price (Schedule 1/1/2016)
312023027	LT245/75R17 121/118Q E WRL DURATRAC TL	Available	7941	$ 333.38	**$ 165.02**
312024142	LT295/65R18 127/124Q E WRL DURATRAC TL	Available	7941	$ 446.63	**$ 221.08**
312025142	LT275/65R20 126/123Q E WRL DURATRAC TL	Available	7941	$ 480.94	**$ 238.07**
312028142	LT285/60R20 125/122Q E WRL DURATRAC TL	Available	7941	$ 542.44	**$ 268.51**
312029142	LT325/60R20 126Q E WRL DURATRAC TL	Available	7941	$ 665.25	**$ 329.30**
312030142	LT305/55R20 121/118Q E WRL DURATRAC TL	Available	7941	$ 580.25	**$ 287.22**
312031142	LT315/70R17 121/118Q D WRL DURATRAC TL	Available	7941	$ 445.69	**$ 220.62**
312032142	LT235/80R17 120/117Q E WRL DURATRAC BSL	Available	7941	$ 333.63	**$ 165.15**
312033142	LT305/70R16 124/121Q E WRL DURATRAC BSL	Discontinued	7941	$ 358.56	**$ 177.49**
312034142	LT265/75R16 123/120P E WRL DURATRAC BSL	Available	7941	$ 298.75	**$ 147.88**
312035027	LT285/75R16 126/123P E WRL DURATRAC TL	Discontinued	7941	$ 366.81	**$ 181.57**
312035142	LT285/75R16 126/123P E WRL DURATRAC BSL	Available	7941	$ 324.56	**$ 160.66**
312036142	LT235/85R16 120/116Q E WRL DURATRAC TL	Available	7941	$ 284.06	**$ 140.61**
312037142	LT305/70R16 124/121Q E WRL DURATRAC BSL	Discontinued	7941	$ 358.56	**$ 177.49**
312050142	LT275/65R18 123Q E WRL DURATRAC BSL TL	Discontinued	7941	$ 384.81	**$ 190.48**
312249027	LT245/75R16 120/116Q E WRL DURATRAC OWL	Available	7941	$ 295.50	**$ 146.27**
357129294	LT305/70R16 124P E FIERCE ATTITUDE M/T BSL	Discontinued	7941	$ 327.63	**$ 162.18**
357194294	LT315/75R16 127P E FIERCE ATTITUDE M/T BSL	Available	7941	$ 360.94	**$ 178.67**
357328294	LT235/85R16 120P E FIERCE ATTITUDE M/T BSL	Available	7941	$ 265.06	**$ 131.20**
357334294	LT265/75R16 123P E FIERCE ATTITUDE M/T BSL	Available	7941	$ 287.00	**$ 142.07**
357351294	35X12.50R17LT 119P D FIERCE ATTITUDEM/T BSL	Available	7941	$ 387.69	**$ 191.91**
357368294	LT265/70R17 121P E FIERCE ATTITUDE M/T BSL	Available	7941	$ 300.69	**$ 148.84**
357379294	LT275/70R18 125/122P E ATTITUDE M/T TL	Available	7941	$ 379.00	**$ 187.61**
357435295	LT285/70R17 121P D FIERCE ATTITUDE M/T OWL	Available	7941	$ 342.56	**$ 169.57**
357442088	LT275/65R18 123P E FIERCE ATTITUDE M/T BSW	Available	7941	$ 372.56	**$ 184.42**
357523294	LT325/65R18 127P E FIERCE ATTITUDE M/T BSL	Available	7941	$ 401.06	**$ 198.52**
357584294	LT285/75R16 126P E FIERCE ATTITUDE M/T BSL	Available	7941	$ 303.81	**$ 150.39**
357797294	LT245/75R16 120P E FIERCE ATTITUDE M/T BSL	Available	7941	$ 266.31	**$ 131.82**
357814294	LT225/75R16 115P E FIERCE ATTITUDE M/T BSL	Available	7941	$ 261.38	**$ 129.38**
403003658	255/65R16 109H S2 WRL HP BSLRPTL	Discontinued	7941	$ 350.19	**$ 173.34**
403004658	255/55R18 109H S2 WRL HP BSLRPTL	Discontinued	7941	$ 495.89	**$ 245.47**
403100174	P275/60R17 110S S2 WRL HP VSBRPTL	Discontinued	7941	$ 336.53	**$ 166.58**
403105174	P235/65R17 103S S2 WRL HP VSBRPTL	Available	7941	$ 291.56	**$ 144.32**
403113174	P215/70R16 99S S2 WRL HP VSBRPTL	Available	7941	$ 233.75	**$ 115.71**
403207174	P215/70R16 99H S2 WRL HP VSBRPTL	Available	7941	$ 227.00	**$ 112.37**
403212658	P265/70R16 111S S2 WRL HP B RPTL	Discontinued	7941	$ 270.78	**$ 134.04**
403273658	215/65R16 98H S2 WRL HP BSLRPTL	Discontinued	7941	$ 289.47	**$ 143.29**
403276658	255/60R18 112H XL WRL HP BSL RPTL	Discontinued	7941	$ 496.77	**$ 245.90**
403277658	255/55R19 111H XL WRL HP BSL RPTL	Discontinued	7941	$ 370.44	**$ 183.37**
403422171	P265/70R17 113S S2 WRL HP VSBRPTL	Available	7941	$ 307.13	**$ 152.03**
403422658	P265/70R17 113S S2 WRL HP BSLRPTL	Available	7941	$ 307.13	**$ 152.03**
403422918	P265/70R17 113S S2 WRL HP OWLRPTL	Discontinued	7941	$ 320.38	**$ 158.59**
403482174	P225/70R15 100S S2 WRL HP VSBRPTL	Discontinued	7941	$ 201.29	**$ 99.64**
403530918	P225/70R16 101S S2 WRL HP OWLRPTL	Discontinued	7941	$ 241.95	**$ 119.77**
403656174	P235/65R17 103S S2 WRL HP VSBRPTL	Discontinued	7941	$ 288.81	**$ 142.96**
403656918	P235/65R17 103S S2 WRL HP OWLRPTL	Discontinued	7941	$ 281.17	**$ 139.18**
403675720	P265/50R20 106S S2 WRL HP VSBRPTL	Discontinued	7941	$ 294.60	**$ 145.83**
403681171	P245/50R20 102S S2 WRL HP VSB RPTL	Discontinued	7941	$ 234.49	**$ 116.07**
403682171	P245/50R20 102S S2 WRL HP VSB RPTL	Discontinued	7941	$ 337.00	**$ 166.82**
403767658	P265/70R17 113S S2 WRL HP BSLRPTL	Discontinued	7941	$ 307.13	**$ 152.03**
403862174	P205/75R15 97S S2 WRL HP VSBRPTL	Discontinued	7941	$ 165.24	**$ 81.79**
403934169	P275/60R20 114S S2 WRL HP OWLRPTL	Available	7941	$ 339.38	**$ 167.99**
403934174	P275/60R20 114S S2 WRL HP VSBRPTL	Available	7941	$ 331.19	**$ 163.94**
410422176	P265/70R17 113S S2 WRL AT/S OWL TL	Available	7941	$ 231.25	**$ 114.47**
410422177	P265/70R17 113S S2 WRL AT/S BSL TL	Available	7941	$ 218.75	**$ 108.28**
411037177	LT215/85R16 115/112Q E WRL AT/S BSLRPTL	Discontinued	7941	$ 273.88	**$ 135.57**
411154177	LT215/75R15 106/103S D WRL AT/S BSLRPTL	Available	7941	$ 256.50	**$ 126.97**
411187176	LT275/70R17 C 114R WRL AT/S OWL TL	Discontinued	7941	$ 286.00	**$ 141.57**

State of Missouri

Effective 04/01/2016, Expires 03/31/2017

State-G0004800, Pol Subs-G0004801

Product Code	Description	Item Status	Group Code	1/1/2016 Base Price	Schedule 1/1/2016 Calculated Net Price
411303176	LT275/65R20 E 126S WRL AT/S OWL TL	Available	7941	$ 442.50	**$ 219.04**
411303905	LT275/65R20 E 126/123 S WRL AT/S VSB TL	Discontinued	7941	$ 483.88	**$ 239.52**
411354176	LT255/70R16 C WRL AT/S OWL TL	Discontinued	7941	$ 339.06	**$ 167.83**
411828478	LT235/75R15 110/107Q D WRL AT/S BSLTL	Discontinued	7941	$ 174.69	**$ 86.47**
411916176	LT265/70R17 C WRL AT/S OWL TL	Discontinued	7941	$ 367.50	**$ 181.91**
411943478	LT225/75R16 110/107Q D WRL AT/S-OL BSLTL	Discontinued	7941	$ 247.59	**$ 122.56**
411958176	LT275/65R18 C WRL AT/S OWL TL	Available	7941	$ 320.25	**$ 158.52**
411965905	LT275/65R18 E WRL 123/120S ATS VSB TL	Discontinued	7941	$ 441.78	**$ 218.68**
411985176	LT275/65R18 123/120S E WRL AT/S OWL TL	Discontinued	7941	$ 447.15	**$ 221.34**
687003191	255/65R16 109H FOR SLTARMR SL VSB TL	Discontinued	7941	$ 290.39	**$ 143.74**
687024170	265/70R18 114T FORTERA SLTARMR SL OWLTL	Discontinued	7941	$ 356.53	**$ 176.48**
687048191	P235/65R18 104T FORTERA SLTARMR VSB TL	Discontinued	7941	$ 310.08	**$ 153.49**
687051191	P265/65R18 112T FORTERA SLTARMR VSB TL	Discontinued	7941	$ 354.79	**$ 175.62**
687061170	265/65R17 112T FORTERA SLTARMR SL OWLTL	Discontinued	7941	$ 332.63	**$ 164.65**
687137191	235/55R18 100H FORTERA SLTARMR VSB TL	Discontinued	7941	$ 341.21	**$ 168.90**
687150191	P235/60R18 102H FORTERA SLTARMR VSB TL	Discontinued	7941	$ 330.17	**$ 163.43**
687173191	235/65R17 104H FOR SLTARMR SL VSB TL	Discontinued	7941	$ 300.23	**$ 148.61**
687205170	P215/70R16 99T FOR SLTARMR SL OWL TL	Discontinued	7941	$ 256.25	**$ 126.84**
687278191	P285/60R18 114H FOR SLTARMR SL VSB TL	Discontinued	7941	$ 375.52	**$ 185.88**
687288191	285/50R20 116H FOR SLTARMR XL VSB TL	Discontinued	7941	$ 360.99	**$ 178.69**
687488191	275/55R17 109H FOR SLTARMR SL VSB TL	Discontinued	7941	$ 343.59	**$ 170.08**
687489170	P215/75R15 100T FOR SLTARMR SL OWL TL	Discontinued	7941	$ 204.88	**$ 101.42**
687490170	P225/75R15 102T FOR SLTARMR SL OWL TL	Discontinued	7941	$ 223.44	**$ 110.60**
687491170	P235/70R15 102T FOR SLTARMR SL OWL TL	Discontinued	7941	$ 213.93	**$ 105.90**
687492170	P235/70R16 104T FOR SLTARMR SL OWL TL	Discontinued	7941	$ 272.60	**$ 134.94**
687493170	P235/75R15 105T FOR SLTARMR SL OWL TL	Discontinued	7941	$ 226.70	**$ 112.22**
687494170	P245/65R17 105T FOR SLTARMR SL OWL TL	Discontinued	7941	$ 328.91	**$ 162.81**
687495170	P245/70R16 106T FOR SLTARMR SL OWL TL	Discontinued	7941	$ 292.86	**$ 144.97**
687496170	P245/75R16 109T FOR SLTARMR SL OWL TL	Discontinued	7941	$ 273.16	**$ 135.21**
687497170	P255/70R16 109T FOR SLTARMR SL OWL TL	Discontinued	7941	$ 270.53	**$ 133.91**
687498191	P255/75R17 113T FOR SLTARMR SL VSB TL	Discontinued	7941	$ 319.45	**$ 158.13**
687499170	P265/70R15 110T FOR SLTARMR SL OWL TL	Discontinued	7941	$ 252.52	**$ 125.00**
687500170	P265/70R16 111T FOR SLTARMR SL OWL TL	Discontinued	7941	$ 286.66	**$ 141.90**
687501170	P265/70R17 113T FOR SLTARMR SL OWL TL	Discontinued	7941	$ 325.01	**$ 160.88**
687502170	P265/75R15 112T FOR SLTARMR SL OWL TL	Discontinued	7941	$ 261.65	**$ 129.52**
687503170	P265/75R16 114T FOR SLTARMR SL OWL TL	Discontinued	7941	$ 306.11	**$ 151.52**
687504170	P275/60R17 110T FOR SLTARMR SL OWL TL	Discontinued	7941	$ 335.90	**$ 166.27**
687505170	P275/70R16 114T FOR SLTARMR SL OWL TL	Discontinued	7941	$ 310.32	**$ 153.61**
687506170	P225/75R16 104T FOR SLTARMR SL OWL TL	Discontinued	7941	$ 276.82	**$ 137.03**
687508170	245/70R17 108T FORTERA SLTARMR SL OWLTL	Discontinued	7941	$ 310.55	**$ 153.72**
687561191	225/65R17 102H FORTERA SLTARMR VSB TL	Discontinued	7941	$ 267.99	**$ 132.66**
687582191	265/60R18 110H FORTERA SLTARMR SL VSBTL	Discontinued	7941	$ 370.51	**$ 183.40**
687612191	P255/70R18 112T FORTERA SLTARMR VSB TL	Discontinued	7941	$ 321.12	**$ 158.95**
687613191	P225/70R16 101T FORTERA SLTARMR VSB TL	Discontinued	7941	$ 259.82	**$ 128.61**
687647191	255/55R18 109H FORTERA SLTARMR VSB TL	Discontinued	7941	$ 349.14	**$ 172.82**
687648191	P275/55R20 111T FORTERA SLTARMR SL VSBTL	Discontinued	7941	$ 374.64	**$ 185.45**
723121631	LT235/60R17 E RADIAL LS TL	Available	7941	$ 437.50	**$ 216.56**
727018232	255/55R19 111V WRL HP ALL WEATHER BLT TL	Available	7941	$ 688.75	**$ 340.93**
740036515	LT195/75R14 C WRL AT HBW TL	Available	7941	$ 296.75	**$ 146.89**
741022334	P235/75R16 109T XL WRANGLER ARMORTRAC TL	Discontinued	7941	$ 201.00	**$ 99.50**
741490334	P225/75R15 102T SL WRANGLER ARMORTRAC TL	Available	7941	$ 165.88	**$ 82.11**
741492334	P235/70R16 104T SL WRANGLER ARMORTRAC TL	Available	7941	$ 207.56	**$ 102.74**
741494333	P245/65R17 105T SL WRANGLER ARMORTRAC TL	Available	7941	$ 236.38	**$ 117.01**
741495334	P245/70R16 106T SL WRANGLER ARMORTRAC TL	Available	7941	$ 219.13	**$ 108.47**
741496334	P245/75R16 109T SL WRANGLER ARMORTRAC TL	Available	7941	$ 205.94	**$ 101.94**
741500334	P265/70R16 111T SL WRANGLER ARMORTRAC TL	Available	7941	$ 222.94	**$ 110.36**
741501334	P265/70R17 113T SL WRANGLER ARMORTRAC TL	Available	7941	$ 253.31	**$ 125.39**
741503334	P265/75R16 114T SL WRANGLER ARMORTRAC TL	Available	7941	$ 210.88	**$ 104.39**

State of Missouri

Effective 04/01/2016, Expires 03/31/2017

State-G0004800, Pol Subs-G0004801

Product Code	Description	Item Status	Group Code	Base Price (1/1/2016)	Calculated Net Price (Schedule 1/1/2016)
741507334	P235/75R15 108T XL WRANGLER ARMORTRAC TL	Discontinued	7941	$ 174.63	$ 86.44
741508333	P245/70R17 108T SL WRANGLER ARMORTRAC TL	Available	7941	$ 243.81	$ 120.69
741538334	P275/65R18 114T SL WRANGLER ARMORTRAC TL	Available	7941	$ 313.56	$ 155.21
741558334	P265/60R18 109T SL WRANGLER ARMORTRAC TL	Available	7941	$ 258.13	$ 127.77
741612334	P255/70R18 112T SL WRANGLER ARMORTRAC TL	Available	7941	$ 265.25	$ 131.30
741649334	P275/60R20 114T SL WRANGLER ARMORTRAC TL	Available	7941	$ 299.81	$ 148.41
741734334	P225/70R15 100T SL WRANGLER ARMORTRAC TL	Available	7941	$ 171.31	$ 84.80
742535334	LT265/70R17 121/118R E WRL ARMORTRAC TL	Available	7941	$ 298.75	$ 147.88
742636334	LT245/75R17 121/118R E WRL ARMORTRAC TL	Available	7941	$ 289.63	$ 143.37
742746334	LT265/75R16 123/120R E WRL ARMORTRAC TL	Available	7941	$ 276.81	$ 137.02
742747333	LT245/75R16 120/116R E WRL ARMORTRAC TL	Available	7941	$ 256.50	$ 126.97
744154900	LT215/75R15 106/103Q D WRL HT OL BSL TL	Available	7941	$ 256.56	$ 127.00
744395900	LT245/75R16 120/116R E WRL HT OL BSL TL	NET	7941	$ 261.38	$ 118.85
744725502	LT235/85R16E WRL HT/S BSL TL	Available	7941	$ 252.38	$ 124.93
744821900	LT215/85R16E WRL HT OL BSL TL	Available	7941	$ 247.13	$ 122.33
744826802	LT235/75R15C WRL HT BSL TL	Available	7941	$ 241.44	$ 119.51
744830900	LT225/75R16E WRL HT OL BSL TL	NET	7941	$ 241.94	$ 108.85
745040516	P265/65R18 112H SL ASSUR CS TRPLTRD AS	Available	7941	$ 270.30	$ 133.80
745166516	P245/65R17 105T SL ASSUR CS TRPLTRD AS	Available	7941	$ 238.18	$ 117.90
745173516	235/65R17 104H SL ASSUR CS TRPLTRD AS	Available	7941	$ 225.26	$ 111.50
745205516	P215/70R16 99T SL ASSUR CS TRPLTRD AS	Available	7941	$ 188.59	$ 93.35
745339516	235/55R18 100V SL ASSUR CS TRPLTRD AS	Available	7941	$ 261.46	$ 129.42
745492516	P235/70R16 104T SL ASSUR CS TRPLTRD AS	Available	7941	$ 200.99	$ 99.49
745495516	P245/70R16 106T SL ASSUR CS TRPLTRD AS	Available	7941	$ 209.20	$ 103.55
745500516	P265/70R16 111T SL ASSUR CS TRPLTRD AS	Available	7941	$ 222.28	$ 110.03
745501516	P265/70R17 113T SL ASSUR CS TRPLTRD AS	Available	7941	$ 231.44	$ 114.56
745551516	P225/70R16 101T SL ASSUR CS TRPLTRD AS	Available	7941	$ 192.73	$ 95.40
745554516	235/60R17 102H SL ASSUR CS TRPLTRD AS	Available	7941	$ 235.51	$ 116.58
745558516	235/60R18 103H SL ASSUR CS TRPLTRD AS	Available	7941	$ 258.36	$ 127.89
745560516	255/60R17 105H SL ASSUR CS TRPLTRD AS	Available	7941	$ 241.84	$ 119.71
745561516	225/65R17 102H SL ASSUR CS TRPLTRD AS	Available	7941	$ 218.76	$ 108.29
745565516	P235/65R18 104H SL ASSUR CS TRPLTRD AS	Available	7941	$ 255.13	$ 126.29
745587516	245/60R18 105H SL ASSUR CS TRPLTRD AS	Available	7941	$ 265.96	$ 131.65
745592516	235/55R19 101V SL ASSUR CS TRPLTRD AS	Available	7941	$ 297.08	$ 147.05
745595516	P245/55R19 103T SL ASSUR CS TRPLTRD AS	Available	7941	$ 302.26	$ 149.62
745611516	P265/65R17 110T SL ASSUR CS TRPLTRD AS	Available	7941	$ 259.73	$ 128.57
745612516	P255/70R18 112T SL ASSUR CS TRPLTRD AS	Available	7941	$ 250.79	$ 124.14
745622516	P255/65R18 109T SL ASSUR CS TRPLTRD AS	Available	7941	$ 260.51	$ 128.95
745647516	255/55R18 109H XL ASSUR CS TRPLTRD AS	Available	7941	$ 288.76	$ 142.94
748014572	LT265/70R18 124S E WRL AT ADVENTURE BSL	Available	7941	$ 365.50	$ 180.92
748015189	LT285/60R20 WRL SLTARMR PROGRD E OWLTL	Discontinued	7941	$ 565.63	$ 279.99
748015572	LT285/60R20 125R E WRL AT ADVENTURE BSL	Available	7941	$ 565.63	$ 279.99
748016189	LT265/70R16 WRL SLTARMR PROGRD E OWLTL	Discontinued	7941	$ 323.44	$ 160.10
748090571	LT275/65R20 126R E WRL AT ADVENTURE OWL	Discontinued	7941	$ 574.70	$ 284.48
748091189	LT225/75R17 WRL SLTARMR PROGRD E OWLTL	Discontinued	7941	$ 329.63	$ 163.17
748092189	LT275/65R18 WRL SLTARMR PROGRD E OWLTL	Discontinued	7941	$ 388.13	$ 192.12
748093189	LT285/65R18 WRL SLTARMR PROGRD E OWLTL	Discontinued	7941	$ 414.71	$ 205.28
748093572	LT285/65R18 125R E WRL AT ADVENTURE BSL	Available	7941	$ 389.71	$ 192.91
748094572	LT305/55R20 121R E WRL AT ADVENTURE BSL	Available	7941	$ 558.56	$ 276.49
748095572	LT275/65R20 126R E WRL AT ADVENTURE BSL	Discontinued	7941	$ 552.42	$ 273.45
748096571	LT285/70R17 121R E WRL AT ADVENTURE OWL	Available	7941	$ 385.00	$ 190.58
748096572	LT285/70R17 121R E WRL AT ADVENTURE BSL	Available	7941	$ 368.75	$ 182.53
748097572	LT265/60R20 121R E WRL AT ADVENTURE BSL	Available	7941	$ 521.25	$ 258.02
748101572	LT285/55R20 122R E WRL AT ADVENTURE BSL	Available	7941	$ 559.19	$ 276.80
748103571	LT245/75R16 120S E WRL AT ADVENTURE OWL	Available	7941	$ 308.95	$ 152.93
748103572	LT245/75R16 120S E WRL AT ADVENTURE BSL	Available	7941	$ 292.50	$ 144.79
748104571	LT245/75R17 121S E WRL AT ADVENTURE OWL	Available	7941	$ 334.20	$ 165.43
748104572	LT245/75R17 121S E WRL AT ADVENTURE BSL	Available	7941	$ 316.94	$ 156.89

State of Missouri

Effective 04/01/2016, Expires 03/31/2017

State-G0004800, Pol Subs-G0004801

Product Code	Description	Item Status	Group Code	Base Price (1/1/2016)	Calculated Net Price (Schedule 1/1/2016)
748108571	LT275/70R18 125S E WRL AT ADVENTURE OWL	Available	7941	$ 387.19	**$ 191.66**
748108572	LT275/70R18 125S E WRL AT ADVENTURE BSL	Available	7941	$ 370.25	**$ 183.27**
748120572	LT245/70R17 119S E WRL AT ADVENTURE BSL	Available	7941	$ 305.81	**$ 151.38**
748149189	LT265/75R16 123R WRL SLTARMR E OWL TL	Discontinued	7941	$ 277.82	**$ 137.52**
748187189	LT275/70R17 114R WRL SLTARMR C OWL TL	Discontinued	7941	$ 343.06	**$ 169.81**
748303571	LT275/65R20 126S E WRL AT ADVENTURE OWL	Available	7941	$ 532.13	**$ 263.40**
748303572	LT275/65R20 126S E WRL AT ADVENTURE BSL	Available	7941	$ 486.44	**$ 240.79**
748338189	33X12.50R15LT WRL SLTARMR SL OWL TL	Discontinued	7941	$ 280.15	**$ 138.67**
748468189	35X12.50R15LT WRL SLTARMR C OWL TL	Discontinued	7941	$ 284.28	**$ 140.72**
748469189	LT245/70R17 WRL SILARMR PROGRD E OWLTL	Discontinued	7941	$ 334.19	**$ 165.42**
748469571	LT245/70R17 119R E WRL AT ADVENTURE OWL	Available	7941	$ 323.56	**$ 160.16**
748469572	LT245/70R17 119R E WRL AT ADVENTURE BSL	Available	7941	$ 308.31	**$ 152.61**
748509189	30X9.50R15LT 104R WRL SLTARMR C OWL TL	Discontinued	7941	$ 257.50	**$ 127.46**
748510189	31X10.50R15LT 109R WRL SLTARMR C OWL TL	Discontinued	7941	$ 272.94	**$ 135.11**
748510571	31X10.50R15LT 109R C WRL AT ADVENTUREOWL	Available	7941	$ 272.56	**$ 134.92**
748511189	LT235/75R15 104R WRL SLTARMR C OWL TL	Discontinued	7941	$ 247.81	**$ 122.67**
748512189	LT305/70R16 118R WRL SLTARMR D OWL TL	Discontinued	7941	$ 357.40	**$ 176.91**
748513188	LT225/75R16 110R WRL SLTARMR D BSL TL	Discontinued	7941	$ 301.98	**$ 149.48**
748514189	LT245/75R16 108R WRL SLTARMR C OWL TL	Discontinued	7941	$ 306.11	**$ 151.52**
748515189	LT265/75R16 112R WRL SLTARMR C OWL TL	Discontinued	7941	$ 311.83	**$ 154.36**
748516189	LT285/75R16 122R WRL SLTARMR D OWL TL	Discontinued	7941	$ 380.51	**$ 188.35**
748517188	LT215/85R16 115R WRL SLTARMR E BSL TL	Discontinued	7941	$ 289.63	**$ 143.37**
748517572	LT215/85R16 115R E WRL AT ADVENTURE BSL	Available	7941	$ 289.63	**$ 143.37**
748518189	LT265/70R17 112R WRL SLTARMR C OWL TL	Discontinued	7941	$ 338.75	**$ 167.68**
748532189	LT285/70R17 WRL SLTARMR PROGRD D OWLTL	Discontinued	7941	$ 399.00	**$ 197.51**
748533188	LT325/60R18 WRL SLTARMR PROGRD E BSLTL	Discontinued	7941	$ 484.69	**$ 239.92**
748535189	LT265/70R17 WRL SILARMR PROGRD E OWLTL	Available	7941	$ 351.75	**$ 174.12**
748584189	LT305/70R16 WRL SL ARMR PROGRD E OWLTL	Discontinued	7941	$ 423.09	**$ 209.43**
748585189	LT285/75R16 WRL SL ARMR PROGRD E OWLTL	Discontinued	7941	$ 378.94	**$ 187.58**
748585571	LT285/75R16 126R E WRL AT ADVENTURE OWL	Available	7941	$ 365.63	**$ 180.99**
748585572	LT285/75R16 126R E WRL AT ADVENTURE BSL	Available	7941	$ 347.50	**$ 172.01**
748635189	LT235/80R17 WRL SILARMR PROGRD E OWLTL	Discontinued	7941	$ 364.13	**$ 180.24**
748635572	LT235/80R17 120R E WRL AT ADVENTURE BSL	Available	7941	$ 356.38	**$ 176.41**
748636189	LT245/75R17 WRL SILARMR PROGRD E OWLTL	Discontinued	7941	$ 340.13	**$ 168.36**
748644188	LT305/60R20 WRL SLTARMR PROGRD E BSLTL	Discontinued	7941	$ 587.25	**$ 290.69**
748646189	LT275/70R18 WRL SILARMR PROGRD E OWLTL	Discontinued	7941	$ 401.75	**$ 198.87**
748661571	LT265/70R17 121S E WRL AT ADVENTURE OWL	Available	7941	$ 351.75	**$ 174.12**
748661572	LT265/70R17 121S E WRL AT ADVENTURE BSL	Available	7941	$ 339.25	**$ 167.93**
748745188	LT235/85R16 WRL SLTARMR PROGRAD E BSLTL	Discontinued	7941	$ 295.56	**$ 146.30**
748745572	LT235/85R16 120R E WRL AT ADVENTURE BSL	Available	7941	$ 295.56	**$ 146.30**
748746189	LT265/75R16 WRL SLTARMR PROGRD E OWLTL	Discontinued	7941	$ 352.25	**$ 174.36**
748746571	LT265/75R16 123R E WRL AT ADVENTURE OWL	Available	7941	$ 323.75	**$ 160.26**
748746572	LT265/75R16 123R E WRL AT ADVENTURE BSL	Available	7941	$ 306.94	**$ 151.94**
748747188	LT245/75R16 WRL SLTARMR PROGRAD E BSLTL	Discontinued	7941	$ 320.75	**$ 158.77**
748748188	LT225/75R16 WRL SLTARMR PROGRD E BSLTL	Discontinued	7941	$ 294.31	**$ 145.68**
748748572	LT225/75R16 115R E WRL AT ADVENTURE BSL	Available	7941	$ 294.31	**$ 145.68**
748958571	LT275/65R18 113S C WRL AT ADVENTURE OWL	Available	7941	$ 356.88	**$ 176.66**
748965571	LT275/65R18 123S E WRL AT ADVENTURE OWL	Available	7941	$ 387.50	**$ 191.81**
749149600	LT265/75R16 123/120R E WRL RT/S BSLRPTL	Discontinued	7941	$ 262.04	**$ 129.71**
749219568	31-1050R15 C WRL RT/S OWL TL	Discontinued	7941	$ 197.25	**$ 97.64**
749353060	LT245/75R16 E WRL RT/S-OL OWLRPTL	Discontinued	7941	$ 245.56	**$ 121.55**
749353434	LT245/75R16 E WRL RT/S OL BSLRPTL	Discontinued	7941	$ 244.49	**$ 121.02**
749725434	LT235/85R16 E WRL RT/S OL BSLRPTL	Discontinued	7941	$ 227.34	**$ 112.53**
749821060	LT215/85R16 E WRL RT/S-OL OWLRPTL	Discontinued	7941	$ 223.69	**$ 110.73**
749845060	LT245/75R16 D WRL RT/S-OL OWLRPTL	Discontinued	7941	$ 293.08	**$ 145.07**
749845568	LT245/75R16 D WRL RT/S OWL TL	Discontinued	7941	$ 183.37	**$ 90.77**
750002326	35X12.50R20LT 121Q E WRL MT/R W/KEVLAR	Available	7941	$ 663.19	**$ 328.28**
750032326	35X12.50R18LT 123Q E WRL MT/R W/KEVLAR	Available	7941	$ 579.06	**$ 286.63**

State of Missouri

Effective 04/01/2016, Expires 03/31/2017

State-G0004800, Pol Subs-G0004801

Product Code	Description	Item Status	Group Code	1/1/2016 Base Price	Schedule 1/1/2016 Calculated Net Price
750035326	33X12.50R20LT 114Q E WRL MT/R W/KEVLAR	Available	7941	$ 618.56	**$ 306.19**
750116326	LT285/75R18 129P E WRL MT/R KEVLAR BSL	Available	7941	$ 581.31	**$ 287.75**
750140325	LT245/70R17 119/116Q E WRL MT/R W/KEVLAR	Discontinued	7941	$ 366.03	**$ 181.18**
750140326	LT245/70R17 119Q E WRL MT/R KEVLAR BSL	Available	7941	$ 341.63	**$ 169.11**
750151325	LT245/75R16 120/116Q E WRL MT/R W/KEVLAR	Discontinued	7941	$ 350.69	**$ 173.59**
750151326	LT245/75R16 120Q E WRL MT/R KEVLAR BSL	Available	7941	$ 331.63	**$ 164.16**
750152325	LT265/70R17 WRANGLER MT/R W/KEVLAR OWLTL	Discontinued	7941	$ 402.81	**$ 199.39**
750152326	LT265/70R17 121Q E WRL MT/R KEVLAR BSL	Available	7941	$ 366.38	**$ 181.36**
750153325	LT265/75R16 WRANGLER MT/R W/KEVLAR OWLTL	Discontinued	7941	$ 363.07	**$ 179.72**
750153326	LT265/75R16 123Q E WRL MT/R KEVLAR BSL	Available	7941	$ 337.56	**$ 167.09**
750392325	LT275/65R18 WRANGLER MT/R W/KEVLAR OWLTL	Discontinued	7941	$ 495.89	**$ 245.47**
750392326	LT275/65R18 113Q C WRL MT/R KEVLAR BSL	Available	7941	$ 470.38	**$ 232.84**
750393325	LT275/70R17 WRANGLER MT/R W/KEVLAR OWLTL	Discontinued	7941	$ 419.93	**$ 207.87**
750393326	LT275/70R17 121Q E WRL MT/R KEVLAR BSL	Available	7941	$ 383.94	**$ 190.05**
750432325	LT275/70R18 WRANGLER MT/R W/KEVLAR OWLTL	Discontinued	7941	$ 545.73	**$ 270.14**
750432326	LT275/70R18 125Q E WRL MT/R KEVLAR BSL	Available	7941	$ 502.56	**$ 248.77**
750434325	LT285/70R17 WRANGLER MT/R W/KEVLAR OWLTL	Discontinued	7941	$ 444.74	**$ 220.15**
750434326	LT285/70R17 121Q D WRL MT/R KEVLAR BSL	Available	7941	$ 405.81	**$ 200.88**
750435326	LT285/65R20 WRANGLER MT/R W/KEVLAR BSLTL	Available	7941	$ 643.94	**$ 318.75**
750451325	LT285/75R16 WRANGLER MT/R W/KEVLAR OWLTL	Discontinued	7941	$ 403.15	**$ 199.56**
750451326	LT285/75R16 126Q E WRL MT/R KEVLAR BSL	Available	7941	$ 378.19	**$ 187.20**
750475325	LT305/70R16 WRANGLER MT/R W/KEVLAR OWLTL	Discontinued	7941	$ 441.03	**$ 218.31**
750475326	LT305/70R16 124Q E WRL MT/R KEVLAR BSL	Available	7941	$ 417.88	**$ 206.85**
750485326	LT285/75R18 WRANGLER MT/R W/KEVLAR BSLTL	Discontinued	7941	$ 581.31	**$ 287.75**
750542325	LT305/70R17 WRANGLER MT/R W/KEVLAR OWLTL	Discontinued	7941	$ 516.59	**$ 255.71**
750542326	LT305/70R17 119Q D WRL MT/R KEVLAR BSL	Available	7941	$ 471.63	**$ 233.46**
750551325	LT315/70R17 WRANGLER MT/R W/KEVLAR OWLTL	Discontinued	7941	$ 578.73	**$ 286.47**
750551326	LT315/70R17 121Q D WRL MT/R KEVLAR BSL	Available	7941	$ 527.50	**$ 261.11**
750554326	LT315/75R16 WRANGLER MT/R W/KEVLAR BSLTL	Available	7941	$ 447.88	**$ 221.70**
750578326	37X12.50R17LT WRANGLER MT/R W/KEVLAR TL	Available	7941	$ 560.75	**$ 277.57**
750622326	40X13.50R17LT WRANGLER MT/R W/KEVLAR TL	Available	7941	$ 831.69	**$ 411.69**
750625326	42X14.50R17LT WRANGLER MT/R W/KEVLAR TL	Available	7941	$ 891.06	**$ 441.07**
750687326	LT255/75R17 C 110 WRL MT/R W/KEVLAR TL	Available	7941	$ 344.88	**$ 170.72**
750703325	LT245/70R17 WRANGLER MT/R W/KEVLAR OWLTL	Discontinued	7941	$ 338.04	**$ 167.33**
750707325	LT245/75R17 WRANGLER MT/R W/KEVLAR OWLTL	Discontinued	7941	$ 369.73	**$ 183.02**
750707326	LT245/75R17 121Q E WRL MT/R KEVLAR BSL	Available	7941	$ 338.06	**$ 167.34**
750710325	31X10.50R15LT WRANGLER MT/R W/KEVLAR TL	Discontinued	7941	$ 295.35	**$ 146.20**
750710326	31X10.50R15LT 109Q C WRL MT/R KEVLAR BSL	Available	7941	$ 286.25	**$ 141.69**
750711325	33X12.50R15LT WRANGLER MT/R W/KEVLAR TL	Discontinued	7941	$ 338.53	**$ 167.57**
750711326	33X12.50R15LT 108Q C WRL MT/R KEVLAR BSL	Available	7941	$ 330.19	**$ 163.44**
750712326	35X12.50R15LT WRANGLER MT/R W/KEVLAR TL	Available	7941	$ 348.31	**$ 172.41**
750713326	LT235/85R16 E WRANGLER MT/R W/KEVLAR TL	Available	7941	$ 315.44	**$ 156.14**
750714326	LT275/65R20 E WRANGLER MT/R W/KEVLAR TL	Available	7941	$ 609.31	**$ 301.61**
750732325	32X11.50R15LT WRANGLER MT/R W/KEVLAR TL	Discontinued	7941	$ 321.89	**$ 159.34**
750732326	32X11.50R15LT 113Q C WRL MT/R KEVLAR BSL	Available	7941	$ 307.81	**$ 152.37**
750736326	38X14.50R17LT WRANGLER MT/R W/KEVLAR TL	Available	7941	$ 715.00	**$ 353.93**
750740326	35X12.50R17LT WRANGLER MT/R W/KEVLAR TL	Available	7941	$ 485.13	**$ 240.14**
750741325	LT265/70R17 WRANGLER MT/R W/KEVLAR OWLTL	Discontinued	7941	$ 378.53	**$ 187.37**
754150371	225/70R16 103S SL ULTRAGRIP ICE WRT BSW	Available	7941	$ 185.00	**$ 91.58**
754151371	245/65R17 107S SL ULTRAGRIP ICE WRT BSW	Available	7941	$ 210.13	**$ 104.01**
754153371	265/65R17 112S SL ULTRAGRIP ICE WRT BSW	Available	7941	$ 239.38	**$ 118.49**
754154371	265/70R17 115S SL ULTRAGRIP ICE WRT BSW	Available	7941	$ 228.50	**$ 113.11**
754213371	245/70R16 107S SL ULTRAGRIP ICE WRT BSW	Available	7941	$ 201.50	**$ 99.74**
754283318	255/50R19 107H XL ULTGRIP SUV* ROF BLT	Available	7941	$ 476.06	**$ 235.65**
754451318	255/50R19 107V XL ULTGRIP SUV* ROF BLT	Available	7941	$ 482.94	**$ 239.06**
754524371	255/70R18 113S SL ULTRAGRIP ICE WRT BSW	Available	7941	$ 232.44	**$ 115.06**
754525371	265/60R18 110S SL ULTRAGRIP ICE WRT BSW	Available	7941	$ 267.00	**$ 132.17**
754564371	265/70R16 112S SL ULTRAGRIP ICE WRT BSW	Available	7941	$ 215.81	**$ 106.83**

State of Missouri

Effective 04/01/2016, Expires 03/31/2017

State-G0004800, Pol Subs-G0004801

Product Code	Description	Item Status	Group Code	Base Price (1/1/2016)	Calculated Net Price (Schedule 1/1/2016)
754566371	245/75R16 111S SL ULTRAGRIP ICE WRT BSW	Available	7941	$ 202.88	**$ 100.43**
754567371	255/70R16 111S SL ULTRAGRIP ICE WRT BSW	Available	7941	$ 205.81	**$ 101.88**
754568371	235/70R16 106S SL ULTRAGRIP ICE WRT BSW	Available	7941	$ 193.25	**$ 95.66**
754636371	275/55R20 113S SL ULTRAGRIP ICE WRT BSW	Available	7941	$ 306.56	**$ 151.75**
754638371	275/65R18 116S SL ULTRAGRIP ICE WRT BSW	Available	7941	$ 282.13	**$ 139.65**
754640371	235/65R17 104S SL ULTRAGRIP ICE WRT BSW	Available	7941	$ 197.00	**$ 97.52**
754644371	265/65R18 114S SL ULTRAGRIP ICE WRT BSW	Available	7941	$ 273.88	**$ 135.57**
755032383	235/60R17 102T ASSURANCE CS FUEL MAX SL	Available	7941	$ 232.79	**$ 115.23**
755051383	P265/65R18 112T ASSURANCE CS FUEL MAX SL	Discontinued	7941	$ 303.13	**$ 150.05**
755056383	P245/70R17 108T SL ASSURANCE CS FUEL MAX VSB	Available	7941	$ 231.98	**$ 114.83**
755205383	P215/70R16 99T ASSURANCE CS FUEL MAX SL	Available	7941	$ 188.26	**$ 93.19**
755206383	235/70R16 106T ASSURANCE CS FUEL MAX SL	Available	7941	$ 205.74	**$ 101.84**
755228383	245/65R17 107T ASSURANCE CS FUEL MAX SL	Available	7941	$ 246.11	**$ 121.82**
755276383	255/70R16 111T ASSURANCE CS FUEL MAX SL	Available	7941	$ 211.68	**$ 104.78**
755281383	225/70R16 103T ASSURANCE CS FUEL MAX SL	Available	7941	$ 191.63	**$ 94.86**
755292383	265/75R16 116T ASSURANCE CS FUEL MAX SL	Available	7941	$ 235.19	**$ 116.42**
755298383	245/75R16 111T ASSURANCE CS FUEL MAX SL	Available	7941	$ 203.26	**$ 100.61**
755317383	265/70R16 112T ASSURANCE CS FUEL MAX SL	Available	7941	$ 224.81	**$ 111.28**
755338383	265/65R17 112T ASSURANCE CS FUEL MAX SL	Available	7941	$ 265.26	**$ 131.30**
755339383	235/55R18 100V ASSURANCE CS FUEL MAX SL	Available	7941	$ 273.31	**$ 135.29**
755342383	235/65R18 106T ASSURANCE CS FUEL MAX SL	Available	7941	$ 263.64	**$ 130.50**
755352383	265/70R18 116T ASSURANCE CS FUEL MAX SL	Available	7941	$ 286.25	**$ 141.69**
755385383	245/60R18 105T ASSURANCE CS FUEL MAX SL	Available	7941	$ 274.84	**$ 136.05**
755386383	245/55R19 103T ASSURANCE CS FUEL MAX SL	Available	7941	$ 312.35	**$ 154.61**
755501383	P265/70R17 113T SL ASSURANCE FUEL MAX VSB	Available	7941	$ 239.15	**$ 118.38**
755561383	225/65R17 102H ASSURANCE CS FUEL MAX SL	Discontinued	7941	$ 224.70	**$ 111.23**
755582383	265/60R18 110H ASSURANCE CS FUEL MAX SL	Available	7941	$ 295.31	**$ 146.18**
755612383	P255/70R18 112T ASSURANCE CS FUEL MAX SL	Available	7941	$ 259.15	**$ 128.28**
755625383	P235/60R18 102H SL ASSURANCE CS FUEL MAX VSB	Available	7941	$ 266.60	**$ 131.97**
755635383	225/55R19 99H SL ASSURANCE CS FUEL MAX VSB	Available	7941	$ 302.50	**$ 149.74**
755647383	255/55R18 109H ASSURANCE CS FUEL MAX XL	Available	7941	$ 304.81	**$ 150.88**
755664383	P265/65R18 112T SL ASSUR CS FUEL MAX VSB	Available	7941	$ 279.33	**$ 138.27**
755667383	225/65R17 102H SL ASSUR CS FUEL MAX VSB	Available	7941	$ 224.70	**$ 111.23**
755762383	245/70R16 107T ASSURANCE CS FUEL MAX SL	Available	7941	$ 218.13	**$ 107.97**
758042571	265/70R17 115T SL WRL AT ADVENTURE OWL	Available	7941	$ 305.38	**$ 151.16**
758042572	265/70R17 115T SL WRL AT ADVENTURE BSL	Available	7941	$ 289.13	**$ 143.12**
758043571	235/70R16 106T SL WRL AT ADVENTURE OWL	Available	7941	$ 246.56	**$ 122.05**
758045571	265/70R16 112T SL WRL AT ADVENTURE OWL	Available	7941	$ 288.63	**$ 142.87**
758045630	265/70R16 112T SL WRL AT ADVENTURE VSB	Available	7941	$ 270.88	**$ 134.09**
758057571	265/75R16 116T SL WRL AT ADVENTURE OWL	Available	7941	$ 282.19	**$ 139.68**
758059571	245/75R16 111T SL WRL AT ADVENTURE OWL	Available	7941	$ 251.40	**$ 124.44**
758060572	245/70R17 110T SL WRL AT ADVENTURE BSL	Available	7941	$ 272.75	**$ 135.01**
758061571	265/65R17 112T SL WRL AT ADVENTURE OWL	Available	7941	$ 305.40	**$ 151.17**
758062571	255/70R16 111T SL WRL AT ADVENTURE OWL	Available	7941	$ 268.75	**$ 133.03**
758065571	275/55R20 113T SL WRL AT ADVENTURE OWL	Available	7941	$ 347.25	**$ 171.89**
758065572	275/55R20 113T SL WRL AT ADVENTURE BSL	Available	7941	$ 356.50	**$ 176.47**
758066571	275/65R18 116T SL WRL AT ADVENTURE OWL	Available	7941	$ 356.25	**$ 176.34**
758067571	255/70R17 112T SL WRL AT ADVENTURE OWL	Available	7941	$ 302.63	**$ 149.80**
758068571	265/65R18 114T SL WRL AT ADVENTURE OWL	Available	7941	$ 344.06	**$ 170.31**
758069571	255/65R17 110T SL WRL AT ADVENTURE OWL	Available	7941	$ 295.94	**$ 146.49**
758069572	255/65R17 110T SL WRL AT ADVENTURE BSL	Available	7941	$ 272.75	**$ 135.01**
758070571	265/70R18 116T SL WRL AT ADVENTURE OWL	Available	7941	$ 329.69	**$ 163.20**
758073571	275/60R20 115T SL WRL AT ADVENTURE OWL	Available	7941	$ 391.88	**$ 193.98**
758074572	255/70R18 113T SL WRL AT ADVENTURE BSL	Available	7941	$ 323.75	**$ 160.26**
758076571	265/60R18 110T SL WRL AT ADVENTURE OWL	Available	7941	$ 329.38	**$ 163.04**
758076630	265/60R18 110T SL WRL AT ADVENTURE VSB	Discontinued	7941	$ 269.06	**$ 133.18**
758078571	235/70R17 109T XL WRL AT ADVENTURE OWL	Available	7941	$ 291.88	**$ 144.48**
758079572	235/70R16 106T SL WRL AT ADVENTURE BSL	Available	7941	$ 227.81	**$ 112.77**

State of Missouri

Effective 04/01/2016, Expires 03/31/2017

State-G0004800, Pol Subs-G0004801

Product Code	Description	Item Status	Group Code	Base Price (1/1/2016)	Calculated Net Price (Schedule 1/1/2016)
758080571	245/70R17 110T SL WRL AT ADVENTURE OWL	Available	7941	$ 290.63	**$ 143.86**
758081572	275/65R18 116T SL WRL AT ADVENTURE BSL	Available	7941	$ 340.00	**$ 168.30**
758082572	275/60R20 115T SL WRL AT ADVENTURE BSL	Available	7941	$ 357.25	**$ 176.84**
758083572	255/60R19 109T SL WRL AT ADVENTURE BSL	Available	7941	$ 351.25	**$ 173.87**
758088572	255/65R18 111T SL WRL AT ADVENTURE BSL	Available	7941	$ 311.25	**$ 154.07**
758089572	235/75R17 109T SL WRL AT ADVENTURE BSL	Available	7941	$ 260.00	**$ 128.70**
758124630	265/50R20 107T SL WRL AT ADVENTURE VSB	Available	7941	$ 292.19	**$ 144.63**
758592571	245/65R17 107T SL WRL AT ADVENTURE OWL	Available	7941	$ 291.15	**$ 144.12**
758592572	245/65R17 107T SL WRL AT ADVENTURE BSL	Available	7941	$ 272.40	**$ 134.84**
758649189	P275/60R20 114T WRL SLTARMR SL OWL TL	Available	7941	$ 391.88	**$ 193.98**
758762571	245/70R16 107T SL WRL AT ADVENTURE OWL	Available	7941	$ 244.31	**$ 120.93**
758912189	P245/75R17 110T WRL SLTARMR SL OWL TL	Available	7941	$ 281.56	**$ 139.37**
773007415	P215/75R16 S2 101S WRL ST VSB TL	Available	7941	$ 210.13	**$ 104.01**
773017415	P225/75R16 S2 104S WRL ST VSB TL	Available	7941	$ 215.56	**$ 106.70**
773422430	P265/70R17 S2 113S WRL ST BSLRPTL	Available	7941	$ 279.19	**$ 138.20**
773422431	P265/70R17 S2 113S WRL ST OWLRPTL	Available	7941	$ 287.44	**$ 142.28**
773430430	P235/75R16 S2 106S WRL ST BSLRPTL	Available	7941	$ 218.31	**$ 108.06**
773430431	P235/75R16 S2 WRL ST OWLRPTL	Available	7941	$ 226.13	**$ 111.93**
795698918	P235/75R15 105S S2 WRL H RAD OWLRPTL	Available	7941	$ 145.00	**$ 71.78**
	Unisteel Radial Light Truck (URLT) D/139				
139065028	8R195 F G633 RSD TL	Available	1170	$ 460.28	**$ 225.54**
139072303	LT225/75R16 E G949 RSA TL	Available	1170	$ 390.06	**$ 191.13**
139072304	LT225/75R16 E G933 RSD TL	Available	1170	$ 404.15	**$ 198.03**
139072305	LT225/75R16 E G947 RSS TL	Available	1170	$ 404.24	**$ 198.08**
139080303	LT235/85R16 E G949 RSA TL	Available	1170	$ 408.36	**$ 200.10**
139080304	LT235/85R16 E G933 RSD TL	Available	1170	$ 416.65	**$ 204.16**
139080305	LT235/85R16 E G947 RSS TL	Available	1170	$ 412.49	**$ 202.12**
139080307	LT235/85R16 E G971 TL	Available	1170	$ 452.88	**$ 221.91**
139081303	LT215/85R16 E G949 RSA TL	Available	1170	$ 401.49	**$ 196.73**
139081304	LT215/85R16 E G933 RSD TL	Available	1170	$ 395.83	**$ 193.96**
139081305	LT215/85R16 E G947 RSS TL	Available	1170	$ 400.11	**$ 196.05**
139081307	LT215/85R16 E G971 TL	Available	1170	$ 430.24	**$ 210.82**
139082303	LT245/75R16 E G949 RSA TL	Available	1170	$ 420.61	**$ 206.10**
139082304	LT245/75R16 E G933 RSD TL	Available	1170	$ 429.15	**$ 210.28**
139082305	LT245/75R16 E G947 RSS TL	Available	1170	$ 424.86	**$ 208.18**
139172053	225/70R195 G G647 RSS TL	Available	1170	$ 474.37	**$ 232.44**
139177080	245/70R195 133/131L G G647 RSS TL	Available	1170	$ 498.82	**$ 244.42**
139210133	205/75R17.5 F 124/122 L REGIONAL RHS TL	Available	1170	$ 569.00	**$ 278.81**
139229099	LT235/85R16G G614 RST TL	Available	1170	$ 468.40	**$ 229.52**
139418050	225/70R195 F G670RV TL	Available	1170	$ 556.05	**$ 272.46**
139418053	225/70R195 F G647 RSS BL TL	Available	1170	$ 458.07	**$ 224.45**
139418205	225/70R195 F G622 RSD TL	Available	1170	$ 473.94	**$ 232.23**
139699080	8R19.5 F G647 RSS TL	Available	1170	$ 459.35	**$ 225.08**
139699107	8R195 F G171 TL	Available	1170	$ 465.54	**$ 228.11**
139711581	245/70R19.5 136/134L H G661 HSA TL	Available	1170	$ 519.19	**$ 254.40**
139755205	225/70R195 128/126N G G622 RSD TL	Available	1170	$ 481.93	**$ 236.15**
139755581	225/70R19.5 128/126N G G661 HSA TL	Available	1170	$ 492.57	**$ 241.36**
139755674	225/70R19.5 G ENDURANCE RSA TL	Available	1170	$ 507.35	**$ 248.60**
139823678	245/70R17.5 J REGIONAL RHT II M+S TL	Available	1170	$ 508.22	**$ 249.03**
139824679	235/75R17.5 H 132/130L REGIONAL RHS TL	Available	1170	$ 637.18	**$ 312.22**
139828674	245/70R19.5 H ENDURANCE RSA TL	Available	1170	$ 534.77	**$ 262.04**
139913050	245/70R195 G G670RV TL	Available	1170	$ 704.68	**$ 345.29**
139913205	245/70R195 G G622 RSD TL	Available	1170	$ 519.19	**$ 254.40**
271124002	225/70R19.5 G 128/16L DUN SP348	Available	1170	$ 396.00	**$ 194.04**
271124003	245/70R19.5 G 133/132L DUN SP348	Available	1170	$ 420.00	**$ 205.80**
271127053	225/70R195 G DUNLOP SP461 TL	Available	1170	$ 428.00	**$ 209.72**
271127093	245/70R195 G DUNLOP SP461 TL	Available	1170	$ 453.00	**$ 221.97**

State of Missouri

Effective 04/01/2016, Expires 03/31/2017

State-G0004800, Pol Subs-G0004801

Product Code	Description	Item Status	Group Code	1/1/2016 Base Price	Schedule 1/1/2016 Calculated Net Price
NOTE:	**Items in BLUE denote SmartWay approved products.**				
	Medium Commercial Radial				
135349002	10R175 H G114 STTL	Available	7955	$ 650.28	**$ 318.64**
135576003	1000R15TR J G114 STTT	Discontinued	7955	$ 544.74	**$ 266.92**
138001337	9R225 133/131L F G661 HSA TL	Discontinued	7955	$ 549.82	**$ 269.41**
138008291	11R22.5 G G316 LHT DURASEAL RPTL	Discontinued	7955	$ 753.56	**$ 369.24**
138026335	1200R24 158/155D J G177 OTR TT	Available	7955	$ 1,333.53	**$ 653.43**
138127576	12R225 H G751 MSA TL	Available	7955	$ 1,082.23	**$ 530.29**
138127578	12R225 H G731 MSA TL	Available	7955	$ 1,082.23	**$ 530.29**
138161295	11R22.5 H REGIONAL RHD II (G137)	Discontinued	7955	$ 968.85	**$ 474.74**
138179308	**11R225 146/143L H G662 RSA FUEL MAX TL**	Discontinued	7955	$ 764.98	**$ 374.84**
138179337	11R225 146/143L H G661 HSA TL	Discontinued	7955	$ 759.86	**$ 372.33**
138179647	**11R22.5 146/143L H FUELMAX RSA**	Available	7955	$ 787.93	**$ 386.09**
138179674	11R225 H ENDURANCE RSA TL	Available	7955	$ 782.66	**$ 383.50**
138302265	12R225 H G622 RSD TL	Available	7955	$ 896.14	**$ 439.11**
138302668	12R225 150/147 H G282 MSD TL	Available	7955	$ 963.92	**$ 472.32**
138302669	12R225 150/147 H G182 RSD TL	Available	7955	$ 909.70	**$ 445.75**
138304222	1000R20 H G386 MSS TT	Discontinued	7955	$ 556.12	**$ 272.50**
138304666	1000R20 H G288 MSA TT	Discontinued	7955	$ 803.92	**$ 393.92**
138307265	11R225 H G622 RSD TL	Available	7955	$ 769.93	**$ 377.27**
138307668	11R225 146/143 H G282 MSD TL	Available	7955	$ 838.19	**$ 410.71**
138308668	11R245 149/146 H G282 MSD TL	Available	7955	$ 888.49	**$ 435.36**
138377231	1000R20 H G177 TT	Discontinued	7955	$ 774.44	**$ 379.48**
138377553	1000R20 H G286 TT	Discontinued	7955	$ 547.27	**$ 268.16**
138377893	1000R20 H G186 TT	Discontinued	7955	$ 531.72	**$ 260.54**
138382187	1100R20 H G149 RSA TT	Discontinued	7955	$ 734.37	**$ 359.84**
138382231	1100R20 H G177 TT	Available	7955	$ 1,012.22	**$ 495.99**
138382553	1100R20 H G286 TT	Discontinued	7955	$ 652.17	**$ 319.56**
138382666	1100R20 H G288 MSA TT	Discontinued	7955	$ 1,007.86	**$ 493.85**
138382667	1100R20 H G287 MSA TT	Available	7955	$ 918.40	**$ 450.02**
138382759	1100R20 H G124 TT	Discontinued	7955	$ 795.03	**$ 389.56**
138382848	1100R20 H G159 TT	Discontinued	7955	$ 646.73	**$ 316.90**
138384231	1100R22 H G177 TT	Discontinued	7955	$ 945.54	**$ 463.31**
138384553	1100R22 H G286 TT	Discontinued	7955	$ 704.36	**$ 345.14**
138384666	1100R22 H G288 MSA TT	Discontinued	7955	$ 985.47	**$ 482.88**
138384667	1100R22 H G287 MSA TT	Discontinued	7955	$ 919.22	**$ 450.42**
138387553	1100R24 H G286 TT	Discontinued	7955	$ 941.13	**$ 461.15**
138389427	1200R20 J G386 TT	Discontinued	7955	$ 970.05	**$ 475.32**
138391231	1200R24 J G177 TT	Available	7955	$ 1,206.46	**$ 591.17**
138391553	1200R24 J G286 TT	Discontinued	7955	$ 866.84	**$ 424.75**
138473245	11R245 H G287 MSA W/DURASEAL TL	Discontinued	7955	$ 977.73	**$ 479.09**
138473258	11R245 H G288 MSA DURASEAL TL	Available	7955	$ 1,016.83	**$ 498.25**
138473259	11R245 H G177 DURASEAL TL	Available	7955	$ 1,068.18	**$ 523.41**
138542295	12R22.5 J REGIONAL RHD II (G137)	Discontinued	7955	$ 953.46	**$ 467.20**
138556156	445/50R22.5 J G392 SSD	Discontinued	7955	$ 1,778.70	**$ 871.56**
138577223	12R22.5 H 150/147 G377 MSD TL	Discontinued	7955	$ 797.45	**$ 390.75**
138577337	12R225 150/147L H G661 HSA TL	Available	7955	$ 856.70	**$ 419.78**
138655715	1200R24 J G288 TT	Available	7955	$ 1,068.70	**$ 523.66**
138704553	1400R20 L G286 TT	Discontinued	7955	$ 1,325.05	**$ 649.27**
138769895	10R225 F G186 TL	Discontinued	7955	$ 488.86	**$ 239.54**
138770774	10R225 G G124 TL	Discontinued	7955	$ 599.17	**$ 293.59**
138781088	12R225 152L J REGIONAL RHD TL	Discontinued	7955	$ 779.42	**$ 381.92**
138783674	12R225 H ENDURANCE RSA TL	Available	7955	$ 882.40	**$ 432.38**
138792674	10R225 G ENDURANCE RSA TL	Available	7955	$ 721.27	**$ 353.42**
138798528	11R245 149/146K H G741 MSD TL	Available	7955	$ 1,015.08	**$ 497.39**
138798576	11R245 H G751 MSA TL	Available	7955	$ 988.94	**$ 484.58**
138798578	11R245 H G731 MSA TL	Available	7955	$ 988.24	**$ 484.24**

State of Missouri

Effective 04/01/2016, Expires 03/31/2017

State-G0004800, Pol Subs-G0004801

Product Code	Description	Item Status	Group Code	1/1/2016 Base Price	Schedule 1/1/2016 Calculated Net Price
138798662	11R245 H G287 MSA TL	Discontinued	7955	$ 890.56	**$ 436.37**
138798665	11R245 H G288 MSA TL	Discontinued	7955	$ 937.74	**$ 459.49**
138799245	11R225 H G287 MSA DURASEAL TL	Discontinued	7955	$ 922.39	**$ 451.97**
138799258	11R225 H G288 MSA DURASEAL TL	Discontinued	7955	$ 959.28	**$ 470.05**
138799259	11R225 H G177 DURASEAL TL	Available	7955	$ 1,007.72	**$ 493.78**
138799528	11R225 146/143K H G741 MSD TL	Available	7955	$ 954.18	**$ 467.55**
138799576	11R225 H G751 MSA TL	Available	7955	$ 932.96	**$ 457.15**
138799577	11R225 H G751 MSA DURASEAL TL	Available	7955	$ 1,016.93	**$ 498.30**
138799578	11R225 H G731 MSA TL	Available	7955	$ 932.96	**$ 457.15**
138799579	11R225 H G731 MSA DURASEAL TL	Available	7955	$ 1,016.93	**$ 498.30**
138799662	11R225 H G287 MSA TL	Discontinued	7955	$ 848.15	**$ 415.59**
138799665	11R225 H G288 MSA TL	Discontinued	7955	$ 884.66	**$ 433.48**
138801185	11R245 G G182 RSD TL	Available	7955	$ 838.50	**$ 410.87**
138801263	11R245 G G316 LHT FUEL MAX TL	Available	7955	$ 680.92	**$ 333.65**
138801265	11R245 G G622 RSD TL	Available	7955	$ 800.12	**$ 392.06**
138801337	11R245 146/143L G G661 HSA TL	Available	7955	$ 789.66	**$ 386.93**
138801632	**11R245 G FUEL MAX LHS**	Available	7955	$ 902.23	**$ 442.09**
138801647	**11R24.5 146/143L G FUELMAX RSA**	Available	7955	$ 802.45	**$ 393.20**
138801674	11R245 G ENDURANCE RSA TL	Available	7955	$ 813.35	**$ 398.54**
138802101	11R225 G G338 1AD TL	Discontinued	7955	$ 831.90	**$ 407.63**
138802111	11R225 G G182 RSD TL	Available	7955	$ 791.04	**$ 387.61**
138802125	11R225 G G149 RSA TL	Discontinued	7955	$ 620.91	**$ 304.25**
138802237	11R225 G G167A TL	Discontinued	7955	$ 568.59	**$ 278.61**
138802244	11R225 G G372A LHD TL	Discontinued	7955	$ 796.22	**$ 390.15**
138802271	11R225 G G328 TL	Discontinued	7955	$ 602.69	**$ 295.32**
138802314	11R225 G G357 TL	Discontinued	7955	$ 553.93	**$ 271.43**
138802364	11R225 G G316 LHT FUEL MAX DURASEAL	Available	7955	$ 711.53	**$ 348.65**
138802432	11R225 G G372 LHD TL	Discontinued	7955	$ 603.49	**$ 295.71**
138802453	11R225 G G164 RTD TL	Discontinued	7955	$ 692.11	**$ 339.13**
138802596	**11R225 G G399A LHS FUEL MAX TL**	Available	7955	$ 773.78	**$ 379.15**
138802632	**11R225 G FUEL MAX LHS**	Available	7955	$ 851.16	**$ 417.07**
138802647	**11R22.5 144/141L G FUELMAX RSA**	Available	7955	$ 772.48	**$ 378.52**
138802674	11R225 G ENDURANCE RSA TL	Available	7955	$ 767.31	**$ 375.98**
138802840	11R225 G G397 LHS TL	Discontinued	7955	$ 465.26	**$ 227.98**
138803185	11R225 H G182 RSD TL	Available	7955	$ 806.86	**$ 395.36**
138803230	11R225 H G177 TL	Available	7955	$ 920.89	**$ 451.24**
138803237	11R225 H G167A STTL	Discontinued	7955	$ 584.06	**$ 286.19**
138803301	11R225 H G244 MSD TL	Discontinued	7955	$ 672.05	**$ 329.30**
138803441	11R225 H G357 LHS TL	Discontinued	7955	$ 518.63	**$ 254.13**
138803453	11R225 H G164 RTD TL	Discontinued	7955	$ 685.51	**$ 335.90**
138803554	11R225 H G286 TL	Discontinued	7955	$ 566.35	**$ 277.51**
138803895	11R225 H G186 TL	Discontinued	7955	$ 548.67	**$ 268.85**
138810101	11R245 G G338 1AD TL	Discontinued	7955	$ 881.81	**$ 432.09**
138810237	11R245 G G167A STTL	Discontinued	7955	$ 614.03	**$ 300.87**
138810244	11R245 G G372A LHD TL	Discontinued	7955	$ 859.91	**$ 421.36**
138810271	11R245 G G328 TL	Discontinued	7955	$ 678.74	**$ 332.58**
138810314	11R245 G G357 TL	Discontinued	7955	$ 598.28	**$ 293.16**
138810432	11R245 G G372 LHD TL	Discontinued	7955	$ 651.73	**$ 319.35**
138810453	11R245 G G164 RTD TL	Discontinued	7955	$ 703.10	**$ 344.52**
138810596	**11R245 G G399A LHS FUELMAX TL**	Discontinued	7955	$ 820.21	**$ 401.90**
138810840	11R245 G G397 LHS TL	Discontinued	7955	$ 502.44	**$ 246.20**
138813230	11R245 H G177 TL	Available	7955	$ 976.14	**$ 478.31**
138813237	11R245 H G167A STTL	Discontinued	7955	$ 617.72	**$ 302.68**
138813301	11R245 H G244 MSD TL	Discontinued	7955	$ 718.43	**$ 352.03**
138813554	11R245 H G286 TL	Discontinued	7955	$ 611.16	**$ 299.47**
138813596	**11R245 H G399A LHS FUELMAX TL**	Available	7955	$ 836.61	**$ 409.94**
138813632	**11R245 H FUEL MAX LHS**	Available	7955	$ 920.27	**$ 450.93**
138813647	**11R24.5 149/146L H FUELMAX RSA**	Available	7955	$ 818.83	**$ 401.23**

State of Missouri

Effective 04/01/2016, Expires 03/31/2017

State-G0004800, Pol Subs-G0004801

Product Code	Description	Item Status	Group Code	Base Price (1/1/2016)	Calculated Net Price (Schedule 1/1/2016)
138813674	11R245 H ENDURANCE RSA TL	Available	7955	$ 829.61	**$ 406.51**
138813895	11R245 H G186 TL	Discontinued	7955	$ 592.08	**$ 290.12**
138864230	12R225 H G177 TL	Available	7955	$ 1,059.03	**$ 518.92**
138864245	12R225 H G287 MSA DURASEAL TL	Discontinued	7955	$ 1,060.74	**$ 519.76**
138864258	12R225 H G288 MSA DURASEAL TL	Discontinued	7955	$ 977.09	**$ 478.77**
138864259	12R225 H G177 DURASEAL TL	Discontinued	7955	$ 1,048.44	**$ 513.74**
138864301	12R225 H G244 MSD TL	Discontinued	7955	$ 794.77	**$ 389.44**
138864554	12R225 H G286 TL	Discontinued	7955	$ 692.27	**$ 339.21**
138864662	12R225 H G287 MSA TL	Discontinued	7955	$ 975.38	**$ 477.94**
138864665	12R225 H G288 MSA TL	Discontinued	7955	$ 1,017.36	**$ 498.51**
138869230	12R245 H G177 TL	Available	7955	$ 1,093.28	**$ 535.71**
138869245	12R245 H G287 MSA DURASEAL TL	Discontinued	7955	$ 1,092.85	**$ 535.50**
138869258	12R245 H G288 MSA DURASEAL TL	Discontinued	7955	$ 1,000.63	**$ 490.31**
138869259	12R245 H G177 DURASEAL TL	Discontinued	7955	$ 1,073.71	**$ 526.12**
138869554	12R245 H G286 TL	Discontinued	7955	$ 708.92	**$ 347.37**
138869576	12R245 H G751 MSA TL	Available	7955	$ 1,100.89	**$ 539.44**
138869662	12R245 H G287 MSA TL	Discontinued	7955	$ 997.43	**$ 488.74**
138869665	12R245 H G288 MSA TL	Discontinued	7955	$ 1,103.88	**$ 540.90**
138941185	11R245 H G182 RSD TL	Available	7955	$ 855.27	**$ 419.08**
138941337	11R245 149/146 H G661 HSA TL	Available	7955	$ 805.45	**$ 394.67**
138947265	10R225 F G622 RSD TL	Discontinued	7955	$ 644.31	**$ 315.71**
138947337	10R225 138/136 F G661 HSA TL	Discontinued	7955	$ 793.88	**$ 389.00**
138948265	10R225 G G622 RSD TL	Available	7955	$ 714.68	**$ 350.19**
138948337	10R225 141/139 G G661 HSA TL	Available	7955	$ 700.26	**$ 343.13**
138953262	11R225 G G305 LHD FUEL MAX TL	Discontinued	7955	$ 841.20	**$ 412.19**
138953263	11R225 G G316 LHT FUEL MAX TL	Available	7955	$ 642.38	**$ 314.77**
138953265	11R225 G G622 RSD TL	Available	7955	$ 754.83	**$ 369.87**
138953308	11R225 144/142L G G662 RSA FUEL MAX TL	Discontinued	7955	$ 749.98	**$ 367.49**
138953337	11R225 144/142L G G661 HSA TL	Discontinued	7955	$ 744.96	**$ 365.03**
138953347	11R225 144/142L G G399 LHS FUELMAX TL	Discontinued	7955	$ 773.78	**$ 379.15**
138953357	**11R225 G G305AT LHD FUELMAX TL**	Available	7955	$ 848.13	**$ 415.58**
138953389	**11R22.5 G G619 RST TL**	Available	7955	$ 698.23	**$ 342.13**
138953463	11R225 G G572 LHD FUELMAX TL	Discontinued	7955	$ 854.96	**$ 418.93**
138953584	**11R225 G G572A LHD FUELMAX TL**	Available	7955	$ 872.06	**$ 427.31**
138954347	11R225 146/143L H G399 LHS FUELMAX TL	Discontinued	7955	$ 789.26	**$ 386.74**
138954463	11R225 H G572 LHD FUELMAX TL	Discontinued	7955	$ 872.06	**$ 427.31**
138954584	**11R225 H G572A LHD FUELMAX TL**	Available	7955	$ 872.06	**$ 427.31**
138954596	**11R225 H G399A LHS FUELMAX TL**	Available	7955	$ 789.26	**$ 386.74**
138954632	**11R225 H FUEL MAX LHS**	Available	7955	$ 868.19	**$ 425.41**
138954644	**11R22.5 146/143L H G182 RSD GHG TL**	Available	7955	$ 831.07	**$ 407.22**
138955308	11R245 146/143L G G662 RSA FUEL MAX	Discontinued	7955	$ 843.82	**$ 413.47**
138955347	11R245 146/143L G G399 LHS FUELMAX TL	Discontinued	7955	$ 820.21	**$ 401.90**
138955389	11R24.5 G G619 RST TL	Available	7955	$ 740.12	**$ 362.66**
138955463	11R245 G G572 LHD FUELMAX TL	Discontinued	7955	$ 906.26	**$ 444.07**
138955584	**11R245 G G572A LHD FUELMAX TL**	Available	7955	$ 906.26	**$ 444.07**
138956308	11R245 149/146L H G662 RSA FUEL MAX	Discontinued	7955	$ 794.98	**$ 389.54**
138956347	11R245 149/146L H G399 LHS FUELMAX TL	Discontinued	7955	$ 836.61	**$ 409.94**
138956463	**11R245 H G572 LHD FUELMAX TL**	Available	7955	$ 924.39	**$ 452.95**
138956584	**11R245 H G572A LHD FUELMAX TL**	Available	7955	$ 924.39	**$ 452.95**
271102500	295/75R225 G DUN SP384 FM TL	Available	7955	$ 648.29	**$ 317.66**
271102501	11R225 144/142L G DUN SP384 FM TL	Available	7955	$ 661.52	**$ 324.14**
271102502	11R225 146/143L H DUN SP384 FM TL	Available	7955	$ 674.75	**$ 330.63**
271102503	11R245 146/143L G DUN SP384 FM TL	Available	7955	$ 701.21	**$ 343.59**
271102504	11R245 149/146L H DUN SP384 FM TL	Available	7955	$ 715.23	**$ 350.46**
271102505	285/75R245 144/141L G DUN SP384 FM TL	Available	7955	$ 687.18	**$ 336.72**
271102506	**295/75R225 H DUN SP384 FM TL**	Available	7955	$ 661.25	**$ 324.01**
271108673	11R225 H DUNLOP SP160 TL	Available	7955	$ 544.97	**$ 267.04**
271108676	11R245 H DUNLOP SP160 TL	Available	7955	$ 577.67	**$ 283.06**

State of Missouri

Effective 04/01/2016, Expires 03/31/2017

State-G0004800, Pol Subs-G0004801

Product Code	Description	Item Status	Group Code	Base Price (1/1/2016)	Calculated Net Price (Schedule 1/1/2016)
271108790	285/75R245 G DUNLOP SP160 TL	Available	7955	$ 566.12	**$ 277.40**
271108795	295/75R225 G DUNLOP SP160 TL	Available	7955	$ 534.07	**$ 261.69**
271110972	11R245 H DUNLOP SP581 TL	Available	7955	$ 780.68	**$ 382.53**
271110973	11R225 H DUNLOP SP581 TL	Available	7955	$ 736.49	**$ 360.88**
271113472	315/80R22.5 DUNLOP L SP345	Available	7955	$ 915.73	**$ 448.71**
271122573	11R225 H DUNLOP SP832 TL	Available	7955	$ 690.48	**$ 338.34**
271122576	11R245 H DUNLOP SP832 TL	Available	7955	$ 731.91	**$ 358.64**
271122673	11R225 H DUNLOP SP932 TL	Available	7955	$ 759.52	**$ 372.16**
271122676	11R245 H DUNLOP SP932 TL	Available	7955	$ 805.09	**$ 394.49**
271122771	255/70R225 H DUNLOP SP831 TL	Available	7955	$ 672.08	**$ 329.32**
271124000	11R225 146/143L H DUN SP348 TL	Available	7955	$ 648.34	**$ 317.69**
271124001	11R245 149/146 H DUN SP348 TL	Available	7955	$ 687.24	**$ 336.75**
271124004	10R225 141/139L G DUN SP348 TL	Available	7955	$ 609.44	**$ 298.63**
271124005	255/70R22.5 H 140/137M DUN SP348	Available	7955	$ 590.59	**$ 289.39**
271124006	12R225 150/147L H DUN SP348 TL	Available	7955	$ 745.59	**$ 365.34**
271124008	295/75R225 144/141L G DUN SP348 TL	Available	7955	$ 635.37	**$ 311.33**
271127100	11R22.5 H DUNLOP SP464 TL	Available	7955	$ 688.26	**$ 337.25**
271127101	11R24.5 H DUNLOP SP464 TL	Available	7955	$ 729.56	**$ 357.48**
271127104	295/75R225 G SP464 TL	Available	7955	$ 674.50	**$ 330.51**
271127106	285/75R245 G SP464 TL	Available	7955	$ 714.97	**$ 350.34**
271127773	11R225 H DUNLOP SP431A TL	Available	7955	$ 651.66	**$ 319.31**
271127776	11R245 H DUNLOP SP431A TL	Available	7955	$ 690.76	**$ 338.47**
271128195	295/75R225 G DUNLOP SP431A TL	Available	7955	$ 638.63	**$ 312.93**
271128871	255/70R225 140/137M H DUNLOP SP160 TL	Available	7955	$ 506.82	**$ 248.34**
271131183	385/65R225 J DUNLOP SP231A TL	Available	7955	$ 988.67	**$ 484.45**
271131278	11R24.5 H DUNLOP SP881 TL	Available	7955	$ 921.53	**$ 451.55**
271131486	425/65R225 L DUNLOP SP281 TL	Available	7955	$ 1,105.38	**$ 541.64**
271139073	11R225 G DUNLOP SP193 FM TL	Available	7955	$ 568.89	**$ 278.76**
271139076	11R245 G DUNLOP SP193 FM TL	Available	7955	$ 603.02	**$ 295.48**
271139090	285/75R245 G DUNLOP SP193 FM TL	Available	7955	$ 590.96	**$ 289.57**
271139095	295/75R225 G DUNLOP SP193 FM TL	Available	7955	$ 557.51	**$ 273.18**
271139500	295/75R22.5 G SP456 FM TL	Available	7955	$ 685.78	**$ 336.03**
271139501	285/75R24.5 G SP456 FM TL	Available	7955	$ 726.93	**$ 356.20**
271139502	11R22.5 G SP456 FM TL	Available	7955	$ 699.77	**$ 342.89**
756060050	295/80R225 H G670 RV TL	Available	7955	$ 967.13	**$ 473.89**
756067263	255/70R225 H G316 LHT FUEL MAX	Available	7955	$ 632.55	**$ 309.95**
756067674	255/70R22.5 H ENDURANCE RSA TL	Available	7955	$ 675.23	**$ 330.86**
756074413	435/50R19.5 L 160J MARATH LHT TL	Available	7955	$ 1,279.64	**$ 627.02**
756110413	245/70R175 143/141J H MARATHON LHT TL	Discontinued	7955	$ 508.22	**$ 249.03**
756122288	335/80R20 145M F G275 MSA TL	Discontinued	7955	$ 1,422.96	**$ 697.25**
756123288	365/70R225 152M G G275 MSA TL	Discontinued	7955	$ 1,461.08	**$ 715.93**
756125337	265/75R225 138/135L G G661 HSA TL	Available	7955	$ 677.91	**$ 332.18**
756125674	265/75R22.5 G ENDURANCE RSA TL	Available	7955	$ 698.25	**$ 342.14**
756135180	275/70R225 H G104A LP TL	Discontinued	7955	$ 644.75	**$ 315.93**
756135578	275/70R225 H G731 MSA TL	Available	7955	$ 848.99	**$ 416.01**
756135665	275/70R225 H G288 MSA TL	Discontinued	7955	$ 796.19	**$ 390.13**
756140297	285/70R19.5 H REGIONAL RHS II (G129)	Available	7955	$ 1,075.89	**$ 527.19**
756141050	315/80R225 L G670 RV TL	Available	7955	$ 1,281.95	**$ 628.16**
756141245	315/80R225 L G287 MSA DURASEAL TL	Discontinued	7955	$ 1,224.34	**$ 599.93**
756141555	315/80R225 L G286A TL	Discontinued	7955	$ 798.51	**$ 391.27**
756141613	315/80R225 L G289 WHA TL	Available	7955	$ 1,214.03	**$ 594.87**
756141614	315/80R225 L G289 WHA DURASEAL TL	Available	7955	$ 1,321.22	**$ 647.40**
756141650	315/80R225 L ENDURANCE WHA DURASEAL TL	Available	7955	$ 1,387.28	**$ 679.77**
756141651	315/80R225 L ENDURANCE WHA TL	Available	7955	$ 1,274.73	**$ 624.62**
756141662	315/80R225 L G287 MSA TL	Discontinued	7955	$ 1,085.04	**$ 531.67**
756141663	315/80R225 L G287 HSS TL	Discontinued	7955	$ 1,156.64	**$ 566.75**
756143297	305/70R19.5 J REGIONAL RHS II (G129)	Available	7955	$ 872.64	**$ 427.59**
756146576	315/80R225 L G751 MSA TL	Available	7955	$ 1,212.85	**$ 594.30**

State of Missouri

Effective 04/01/2016, Expires 03/31/2017

State-G0004800, Pol Subs-G0004801

Product Code	Description	Item Status	Group Code	Base Price (1/1/2016)	Calculated Net Price (Schedule 1/1/2016)
756146577	315/80R225 L G751 MSA DURASEAL TL	Available	7955	$ 1,324.80	**$ 649.15**
756158263	275/70R225 J G316 LHT FUEL MAX	Available	7955	$ 671.97	**$ 329.27**
756158674	275/70R22.5 J ENDURANCE RSA TL	Available	7955	$ 705.92	**$ 345.90**
756160365	425/65R225 L G296 MSA TL	Available	7955	$ 1,258.44	**$ 616.64**
756160366	425/65R225 L G296 MSA DURASEAL TL	Available	7955	$ 1,350.70	**$ 661.84**
756160367	425/65R225 L G296 WHA TL	Available	7955	$ 1,322.35	**$ 647.95**
756160369	425/65R225 L G296 WHA DURASEAL TL	Available	7955	$ 1,415.97	**$ 693.83**
756165337	255/70R225 140/137M H G661 HSA TL	Available	7955	$ 655.56	**$ 321.22**
756168337	245/75R225 134/132L G G661 HSA TL	Available	7955	$ 618.32	**$ 302.98**
756168674	245/75R22.5 G ENDURANCE RSA TL	Available	7955	$ 636.87	**$ 312.07**
756184337	275/70R225 148/145L J G661 HSA TL	Available	7955	$ 685.36	**$ 335.83**
756203265	255/70R22.5 H G622 RSD TL	Available	7955	$ 656.70	**$ 321.78**
756220347	295/75R225 146/143L H G399 LHS FUELMAX	Discontinued	7955	$ 773.47	**$ 379.00**
756220596	**295/75R225 H G399A LHS FUELMAX TL**	Available	7955	$ 773.47	**$ 379.00**
756220632	**295/75R225 H FUEL MAX LHS**	Available	7955	$ 850.82	**$ 416.90**
756246567	215/75R175 H G114 LP STTL	Available	7955	$ 637.18	**$ 312.22**
756254041	315/80R225 J MARATHON LHD+	Discontinued	7955	$ 1,035.75	**$ 507.52**
756254088	315/80R225 J REGIONAL RHD TL	Discontinued	7955	$ 970.41	**$ 475.50**
756254172	315/80R225 J G391 TL	Discontinued	7955	$ 551.52	**$ 270.24**
756254420	315/80R225 J G291 LP TL	Available	7955	$ 1,296.60	**$ 635.33**
756254554	315/80R225 J G286 TL	Discontinued	7955	$ 525.82	**$ 257.65**
756254555	315/80R225 J G286A TL	Discontinued	7955	$ 781.21	**$ 382.79**
756254592	315/80R225 J RHS TL	Discontinued	7955	$ 603.74	**$ 295.83**
756256050	315/80R225 L G670 RV TL	Discontinued	7955	$ 593.59	**$ 290.86**
756256100	315/80R225 L G286 HSS TL	Discontinued	7955	$ 547.83	**$ 268.44**
756256420	315/80R225 L G291 LP TL	Available	7955	$ 1,248.80	**$ 611.91**
756256554	315/80R225 L G286 TL	Discontinued	7955	$ 537.47	**$ 263.36**
756264297	215/75R17.5 F REGIONAL RHS II (G129)	Discontinued	7955	$ 776.89	**$ 380.68**
756287295	315/80R22.5 J REGIONAL RHD II (G137)	Discontinued	7955	$ 1,028.63	**$ 504.03**
756287296	315/80R22.5 J REGIONAL RHS II (G127)	Discontinued	7955	$ 934.95	**$ 458.13**
756305050	265/75R225 G G670 RV TL	Available	7955	$ 898.69	**$ 440.36**
756306050	245/75R225 G G670 RV TL	Available	7955	$ 865.23	**$ 423.96**
756314365	445/65R225 L G296 MSA TL	Available	7955	$ 1,346.53	**$ 659.80**
756315365	385/65R225 J G296 MSA TL	Available	7955	$ 1,132.60	**$ 554.97**
756319265	245/75R22.5 G G622 RSD TL	Available	7955	$ 641.61	**$ 314.39**
756405347	**285/75R245 147/144L H G399 LHS FUELMAX**	Discontinued	7955	$ 819.88	**$ 401.74**
756405596	**285/75R24.5 H G399A LHS FUELMAX TL**	Discontinued	7955	$ 819.88	**$ 401.74**
756405632	**285/75R24.5 H FUEL MAX LHS**	Available	7955	$ 901.87	**$ 441.92**
756419133	285/70R195 144/146L H REGIONAL RHS TL	Discontinued	7955	$ 734.20	**$ 359.76**
756432597	**445/50R22.5 161L L G392A SSD DURAFUELMAX**	Available	7955	$ 1,518.07	**$ 743.85**
756450002	215/75R175 126/124L F G114 TL	Discontinued	7955	$ 371.65	**$ 182.11**
756471241	315/80R225 L G287 HSS DURASEAL TL	Discontinued	7955	$ 1,305.19	**$ 639.54**
756512315	265/70R195 140/138M H REGIONAL S II TL	Discontinued	7955	$ 675.41	**$ 330.95**
756513422	385/65R225 158K J G278 MSD TL	Available	7955	$ 1,339.17	**$ 656.19**
756514422	425/65R225 165K L G278 MSD TL	Available	7955	$ 1,487.97	**$ 729.11**
756515422	445/65R225 168K L G278 MSD TL	Available	7955	$ 1,621.89	**$ 794.73**
756518295	315/80R22.5 J REGIONAL RHD II HCT TL	Discontinued	7955	$ 1,287.50	**$ 630.88**
756518352	315/80R225 J MARATHON LHS II(G325)TL	Discontinued	7955	$ 1,125.83	**$ 551.66**
756518522	315/80R22.5 J REGIONAL RHD II+ TL	Discontinued	7955	$ 1,287.50	**$ 630.88**
756527265	265/75R22.5 G G622 RSD TL	Available	7955	$ 747.13	**$ 366.09**
756532315	11R22.5 148L 16 REGIONAL RHS II TL	Discontinued	7955	$ 876.14	**$ 429.31**
756563413	245/70R175 143/141J H MARATHON LHT TL	Discontinued	7955	$ 508.22	**$ 249.03**
756603347	295/75R225 144/144L G G399 LHS FUELMAX	Discontinued	7955	$ 758.31	**$ 371.57**
756603377	**295/75R225 G G572 LHD FUELMAX TL**	Discontinued	7955	$ 837.86	**$ 410.55**
756603584	**295/75R225 G G572A LHD FUELMAX TL**	Available	7955	$ 837.86	**$ 410.55**
756603685	**295/75R22.5 144/141L G FUELMAX LHD G505D**	Available	7955	$ 921.65	**$ 451.61**
756604262	285/75R245 G G305 LHD FUEL MAX TL	Discontinued	7955	$ 908.48	**$ 445.16**
756604263	285/75R245 G G316 LHT FUEL MAX TL	Available	7955	$ 667.30	**$ 326.98**

State of Missouri

Effective 04/01/2016, Expires 03/31/2017

State-G0004800, Pol Subs-G0004801

Product Code	Description	Item Status	Group Code	Base Price (1/1/2016)	Calculated Net Price (Schedule 1/1/2016)
756604337	285/75R245 144/141L G G661 HSA TL	Available	7955	$ 773.86	**$ 379.19**
756604347	285/75R245 144/141L G G399 LHS FUELMAX	Discontinued	7955	$ 803.81	**$ 393.87**
756604357	**285/75R245 G305AT LHD FUELMAX TL**	Available	7955	$ 881.04	**$ 431.71**
756604377	**285/75R245 G G572 LHD FUELMAX TL**	Discontinued	7955	$ 888.14	**$ 435.19**
756604389	285/75R24.5 G G619 RST TL	Available	7955	$ 744.53	**$ 364.82**
756604584	**285/75R245 G G572A LHD FUELMAX TL**	Available	7955	$ 888.14	**$ 435.19**
756604596	**285/75R24.5 G G399A LHS FUELMAX TL**	Available	7955	$ 803.81	**$ 393.87**
756617352	295/60R225 H MARATHON LHS II (G325) TL	Available	7955	$ 1,059.57	**$ 519.19**
756646531	315/80R22.5 J MARATHON LHS II+	Discontinued	7955	$ 1,121.50	**$ 549.54**
756662566	315/80R225 J OMNITRAC MSD II DURASEAL	Discontinued	7955	$ 1,321.22	**$ 647.40**
756685578	255/70R22.5 H G731 MSA TL	Available	7955	$ 802.35	**$ 393.15**
756701566	315/80R225 J OMNITRAC MSD II TL	Discontinued	7955	$ 1,214.03	**$ 594.87**
756702312	265/70R19.5 H REGIONAL RHD II	Discontinued	7955	$ 684.31	**$ 335.31**
756740312	285/70R19.5 H REGIONAL RHD II	Available	7955	$ 1,140.44	**$ 558.82**
756766297	245/70R19.5 H REGIONAL RHS II (G129)	Discontinued	7955	$ 567.27	**$ 277.96**
756780030	255/70R225 H G104 RST TL	Discontinued	7955	$ 555.56	**$ 272.22**
756780050	255/70R225 H G670 RV TL	Available	7955	$ 843.41	**$ 413.27**
756780453	255/70R225 H G164 RTD TL	Discontinued	7955	$ 580.65	**$ 284.52**
756780519	255/70R225 H G169 RSA TL	Discontinued	7955	$ 626.30	**$ 306.89**
756780665	255/70R225 H G288 MSA TL	Discontinued	7955	$ 751.96	**$ 368.46**
756809647	**295/75R225 149/146L H FUELMAX RSA**	Available	7955	$ 780.05	**$ 382.22**
756816111	285/75R245 G G182 RSD TL	Discontinued	7955	$ 685.69	**$ 335.99**
756816244	285/75R245 G G372A LHD LP TL	Discontinued	7955	$ 859.91	**$ 421.36**
756816271	285/75R245 G G328 TL	Discontinued	7955	$ 650.90	**$ 318.94**
756816314	285/75R245 G G357 TL	Discontinued	7955	$ 598.28	**$ 293.16**
756816364	285/75R245 G G316 LHT FUEL MAX DURASEAL	Discontinued	7955	$ 777.78	**$ 381.11**
756816432	285/75R245 G G372 LHD TL	Discontinued	7955	$ 651.73	**$ 319.35**
756816453	285/75R245 G G164 RTD TL	Discontinued	7955	$ 662.05	**$ 324.40**
756816519	285/75R245 G G169 RSA TL	Discontinued	7955	$ 740.52	**$ 362.85**
756816632	**285/75R24.5 G FUEL MAX LHS**	Available	7955	$ 884.19	**$ 433.25**
756816840	285/75R245 G G397 LHS TL	Discontinued	7955	$ 502.44	**$ 246.20**
756817101	295/75R225 G G338 1AD TL	Discontinued	7955	$ 823.58	**$ 403.55**
756817109	295/75R225 G G302 FED SR TL	Discontinued	7955	$ 605.42	**$ 296.66**
756817111	295/75R225 G G182 RSD TL	Available	7955	$ 775.22	**$ 379.86**
756817140	295/75R225 G G302 FED CE TL	Discontinued	7955	$ 499.10	**$ 244.56**
756817243	295/75R225 G G167A LP STTL	Discontinued	7955	$ 561.63	**$ 275.20**
756817244	295/75R225 G G372A LHD TL	Discontinued	7955	$ 796.22	**$ 390.15**
756817262	295/75R225 G G305 LHD FUEL MAX TL	Discontinued	7955	$ 841.20	**$ 412.19**
756817263	295/75R225 G G316 LHT FUEL MAX TL	Available	7955	$ 629.53	**$ 308.47**
756817291	295/75R225 G G316 LHT DURASEAL RPTL	Discontinued	7955	$ 753.56	**$ 369.24**
756817308	295/75R225 144/141L G G662 RSA FUEL MAX	Discontinued	7955	$ 742.48	**$ 363.82**
756817314	295/75R225 G G357 TL	Discontinued	7955	$ 553.93	**$ 271.43**
756817337	295/75R225 144/141L G G661 HSA TL	Available	7955	$ 730.06	**$ 357.73**
756817357	295/75R225 G G305AT LHD FUELMAX TL	Discontinued	7955	$ 831.17	**$ 407.27**
756817364	295/75R225 G G316 LHT FUEL MAX DURASEAL	Available	7955	$ 697.30	**$ 341.68**
756817389	295/75R225 G G619 RST TL	Available	7955	$ 684.54	**$ 335.42**
756817432	295/75R225 G G372 LHD TL	Discontinued	7955	$ 603.49	**$ 295.71**
756817453	295/75R225 G G164 RTD TL	Discontinued	7955	$ 724.64	**$ 355.07**
756817519	295/75R225 G G169 RSA TL	Discontinued	7955	$ 694.76	**$ 340.43**
756817596	**295/75R225 G G399A LHS FUELMAX TL**	Available	7955	$ 758.31	**$ 371.57**
756817632	**295/75R225 G FUEL MAX LHS**	Available	7955	$ 834.14	**$ 408.73**
756817645	295/75R225 G FUEL MAX LHT	Available	7955	$ 648.42	**$ 317.73**
756817647	**295/75R225 144/141L G FUELMAX RSA**	Available	7955	$ 764.75	**$ 374.73**
756817674	295/75R225 G ENDURANCE RSA TL	Available	7955	$ 751.96	**$ 368.46**
756817840	295/75R225 G G397 LHS TL	Discontinued	7955	$ 465.26	**$ 227.98**
756908089	295/80R225 H MARATHON LHS TL	Discontinued	7955	$ 1,000.21	**$ 490.10**
756918085	295/75R225 H G357 SNI TL	Discontinued	7955	$ 615.38	**$ 301.54**
756918314	295/75R225 H G357 TL	Discontinued	7955	$ 603.77	**$ 295.85**

State of Missouri

Effective 04/01/2016, Expires 03/31/2017

State-G0004800, Pol Subs-G0004801

Product Code	Description	Item Status	Group Code	Base Price (1/1/2016)	Calculated Net Price (Schedule 1/1/2016)
756918840	295/75R225 H G397 LHS TL	Discontinued	7955	$ 507.10	**$ 248.48**
756919030	275/70R225 H G104 RST TL	Discontinued	7955	$ 632.09	**$ 309.72**
756919050	275/70R225 H G670 RV TL	Discontinued	7955	$ 913.59	**$ 447.66**
756919519	275/70R225 H G169 RSA TL	Discontinued	7955	$ 664.02	**$ 325.37**
756921265	265/70R19.5 G G622 RSD TL	Discontinued	7955	$ 546.73	**$ 267.90**
756921903	265/70R195 G G159 TL	Available	7955	$ 669.11	**$ 327.86**
756938265	295/75R22.5 G G622 RSD TL	Available	7955	$ 739.74	**$ 362.47**
756967050	275/80R225 H G670 RV TL	Available	7955	$ 1,009.95	**$ 494.88**
756983556	315/80R225 L G286A HSS TL	Discontinued	7955	$ 854.61	**$ 418.76**
759434455	**445/50R22.5 161M L G394 SST DURAFUELMAX**	Available	7955	$ 1,284.01	**$ 629.16**

STATE OF MISSOURI
OFFICE OF ADMINISTRATION
DIVISION OF PURCHASING

NOTIFICATION OF STATEWIDE CONTRACT

03/06/17

CONTRACT TITLE: Tires, Tubes and Related Services

CURRENT CONTRACT PERIOD: April 1, 2015 through March 31, 2019

BUYER INFORMATION: Alan Woods
(573) 751-3331
alan.woods@oa.mo.gov

ALL PURCHASES MADE UNDER THIS CONTRACT MUST BE FOR **PUBLIC USE ONLY.**
PURCHASES FOR PERSONAL USE BY PUBLIC EMPLOYEES OR OFFICIALS ARE PROHIBITED.

THE USE OF THIS CONTRACT IS **PREFERRED** FOR ALL STATE AGENCIES.
Local Purchase Authority should not be used to purchase supplies/services included in this contract unless specific item is out-of-stock for an unreasonable amount of time (to be determined by the state agency) without an acceptable substitute; closest authorized dealer is too far and it would be burdensome for the agency to pay the cost associated with travel.

The entire contract document may be viewed and printed from the Division of Purchasing's **Awarded Bid & Contract Document Search** located on the Internet at http://www.oa.mo.gov/purch.

~ Instructions for use of the contract, specifications, requirements, and pricing are attached ~.

CONTRACT NUMBER	VENDOR NUMBER	VENDOR INFORMATION	MBE/ WBE	COOP PROCURE -MENT
C112258001	3402532400 2	Goodyear Tire & Rubber Company 1144 East Market Str. D/709 Akron, OH 44316 Contact: Jeff Goodenow Ph: 330-796-4352 FAX: 330-796-3404 E-Mail: jsgoodenow@goodyear.com	No	Yes
C112258002	8803350670 0	Bridgestone Americas Tire Operations, LLC 535 Marriott Drive, 10th Floor Nashville, TN 37214 Contact: Vicky Dunbar Ph: 615-937-3693 FAX: 615-493-0000 E-Mail: dunbarvicky@bfusa.com	No	Yes
C115153001	1117246310 0	Michelin North America 1 Parkway South Greenville, SC 29615 Contact: Kaye Pittman Ph: 864-458-6030 FAX: 864-458-5119 E-Mail: kaye.pittman@us.michelin.com	No	Yes

STATEWIDE CONTRACT HISTORY

The following summarizes actions related to this Notification of Statewide Contract since its initial issuance. Any and all revisions have been incorporated into the attached document.

Contract Period	Issue Date	Summary of Changes
04/01/15 – 03/31/19	03/06/17	Updated buyer contact information. Updated authorized dealer listing posted for Goodyear (C112258001).
04/01/15 – 03/31/19	5/13/16	Updated Phone Number for Eads Repair
04/01/15 – 03/31/19	05/03/16	Updated buyer contact information.
04/01/15 – 03/31/19	04/13/16	Updated pricing for Michelin (C115153001).
04/01/15 – 03/31/19	04/06/16	Updated pricing for Bridgestone/Firestone (C112258002).
04/01/15 – 03/31/19	03/23/16	Updated buyer contact information. Renewed all contracts through 03/31/19. Updated pricing of Goodyear (C112258001). Waiting on updated pricing from Bridgestone/Firestone (C112258002) and Michelin (C115153001).
04/01/15 – 03/31/17	07/14/15	Updated contact information for Michelin (C115153001)
04/01/15 - 03/31/17	04/10/15	Renewed Goodyear (C112258001)
04/01/15 - 03/31/17	03/10/15	Renewed Bridgestone/Firestone (C112258001). Added Michelin (C115153001)
04/01/12 – 03/31/15	9/5/14	Updated authorized dealer listing posted for Goodyear (C112258001)
04/01/12 – 03/31/15	8/25/14	Updated authorized dealer listing posted for Goodyear (C112258001) and Buyer Update.
04/01/12 – 03/31/15	07/18/14	Updated pricing for computer spin balance and wheel balance valve stem combo for Goodyear.
04/01/12 – 03/31/15	05/23/14	Updated authorized dealer listing posted for Bridgestone (C112258002).
04/01/12 – 03/31/15	04/02/14	Updated authorized dealer listing posted for Goodyear (C112258001).
04/01/12 – 03/31/15	04/01/14	Updated pricing and authorized dealer listings posted for Goodyear (C112258001) and Bridgestone (C112258002).
04/01/12 – 03/31/15	12/04/13	Updated pricing posted to website for Goodyear (C112258001).
04/01/12 – 03/31/15	10/04/13	Contact name and e-mail address for Goodyear updated.
04/01/12 – 03/31/15	09/23/13	Buyer Update
04/01/12 – 03/31/15	05/03/12	Initial issuance of new statewide contract. Note: A subsequent amendment will be issued as soon as possible awarding a contract to Michelin.

TIRES, TUBES AND SERVICES
STATEWIDE NOTICE

General: The contracts identified herein have been awarded to serve State of Missouri agencies, political subdivisions or governmental entities specified by the State of Missouri for various types of tires, tubes and services. The contracts are piggyback contracts off of current Western State Contracting Alliance (WSCA) contracts.

Pricing: Pricing is provided in accordance with the applicable percentage discounts off of current list prices found in the specific tire manufacturer catalogs. The chart herein provides the percentage discount for each of the available tire and tube categories. Additionally, a chart is provided that gives specific firm, fixed prices for each service that can be provided by the manufacturers. **Attachment #1** to this statewide notice provides current contract period net prices for all tires available from The Goodyear Tire & Rubber Company (C112258001). **Attachment #2** to this statewide notice provides current contract period net prices for all tires available from Bridgestone Americas Tire Operations, LLC (C112258002). **Attachment #5** to this statewide notice provides current contract period net prices for all tires available from Michelin North America.

Note: The attachments are separate from this Statewide Notice but they are available at the same website.

Delivery: The contracts allow for agencies to order and pick-up tires at dealerships participating in the contract. Tires may also be shipped to the state agency site FOB Destination, freight prepaid and allowed.

- Goodyear offers thirty (30) days ARO
- Bridgestone offers forty-five (45) days ARO
- Michelin offers fourteen (14) days ARO

Authorized Missouri Tire Dealers: **Attachment #3** provides a listing of authorized Goodyear dealers in Missouri. **Attachment #4** provides a listing of authorized Bridgestone dealers in Missouri. **Attachment #6** provides a listing of authorized Michelin dealers in Missouri. The dealers listed on the attachements are the only authorized dealers to provide tires, tubes and related services in accordance with the contracts.

Invoicing and Payments: All orders shall be placed with the manufacturer in care of the local dealer providing product and/or services. Invoices will be billed by the manufacturer and payments will be made to the manufacturer directly, not the local dealer. No payments shall be made to the authorized dealers.

Preferred Use Contract: The State of Missouri has various state agencies that are located in remote areas of the state with limited access to a nearby dealer. Because of the time it takes state personnel to travel along with the cost associated with travel to the closest authorized tire dealers, the state intends to provide as much variability as is needed to obtain the tires and service. The State of Missouri must also be assured the product is readily available.

For the reasoning cited in the above paragraph, the contract shall be considered a preferred-use contract which means all state agencies should use the contract for the supplies and service on contract if needed. Even though the contract is considered a preferred-use contract, there will be rare situations where an agency may waive itself from using the contract so long as such determination is supportable and in the best interests of the state. Reasons for not using the contract shall include but shall not necessarily be limited to the following: specific item is out-of-stock for an unreasonable amount of time (to be determined by the state agency) without an acceptable substitute; closest authorized dealer is too far and it would be burdensome for the agency to pay the cost associated with travel.

TIRES, TUBES AND RELATED SERVICES
STATEWIDE NOTICE

The State of Missouri Tire Contract Percentage Discount Off List Pricing:

	C112258001 The Goodyear Tire & Rubber Company	**C112258002 Bridgestone Americas Tire Operations, LLC**	**C115153001 Michelin North America**
Pursuit and Performance Tires	50%	20%	30% Uniroyal Brand 40% BF Goodrich Brand
Automobile/Passenger Vehicles	48%	20%	40% Michelin Brand 30% Uniroyal Brand 40% BF Goodrich Brand
Light Duty Trucks (Radial)	48%	20%	40% Michelin Brand 30% Uniroyal Brand 40% BF Goodrich Brand
Light Duty Trucks (Bias)	40%	20%	N/A
Medium Commercial/Heavy Duty Trucks/Buses	42%	44.5% Firestone Dealers 45% Bridgestone Dealers	50% Michelin Brand
Off Road (Radial)	Not Available	35%	35% Michelin Brand
Off Road (Bias)	Not Available	35%	N/A
Agricultural/Farm	Not Available	15%	44% Michelin Brand
Industrial	Not Available	15%	44% or 35% Michelin Brand
Specialty Tires			44% Michelin Brand

Note: See Attachments #1, #2, and #5 for current contract period net prices (Catalog Prices – Percentage Discount Above) for all tires available from The Goodyear Tire & Rubber Company (C112258001), Bridgestone Americas Tire Operations, LLC (C112258002), and Michelin North America (C115153001). The attachments are separate from this Statewide Notice but they are available at the same website

TIRES, TUBES AND RELATED SERVICES
STATEWIDE NOTICE

The State of Missouri Tire Contract Service Pricing:

C112258001: THE GOODYEAR TIRE & RUBBER COMPANY SERVICE PRICING AS FOLLOWS:

	Pursuit and Performance Tires; Automobile/Passenger Vehicles	**Light Duty Trucks**
Tire Installation w/purchase in store	$0.00/tire	$8.00/tire
Change tire, mount and dismount	$8.50/tire	$10.00/tire
Flat repair, remove, repair and mount	$14.00/tire	$15.50/tire
Flat repair, off vehicle	$14.00/tire	$14.00/tire
Rotate Mounted Tires (per tire)	$3.50/tire	$3.50/tire
New Valve Stem (snap in rubber type)	$3.00/tire	$3.00/tire
Computer spin balance (per tire)	$10.95/tire	$10.95/tire
Wheel balance valve stem combo	$13.95/tire	$13.95/tire
Tire Pressure Monitoring Kit (per tire)	$6.00/tire	$6.00/tire
Used tire disposal	$2.00/tire	$2.00/tire
Missouri Tire Tax	$0.50/tire	$0.50/tire

C112258002: BRIDGESTONE AMERICAS TIRE OPERATIONS, LLC SERVICE PRICING AS FOLLOWS:

Tire Installation w/purchase in store	$5.00/tire
Change tire, mount and dismount	$5.00/tire
Flat repair, remove, repair and mount	$13.00/tire
Flat repair, off vehicle	$13.00/tire
Rotate Mounted Tires	$3.50/tire
New Valve Stem (snap in rubber type)	$3.00/tire
Computer spin balance	$9.50/tire
Wheel balance valve stem combo	$12.50/tire
Alignment Services: Standard Two Wheel Alignment Four Wheel Alignment	 $70.00 $70.00
Studding	$15.00/tire
Used tire recycle/disposal	$3.00/tire
Tire pressure monitoring kit (per tire)	$8.00/tire
Missouri Tire Tax	$0.50/tire

C115153001: MICHELIN NORTH AMERICA SERVICE PRICING AS FOLLOWS:

Tire Installation w/purchase in store	$10.00/tire
Change tire, mount and dismount	$12.00/tire
Flat repair, remove, repair and mount	$16.00/tire
Flat repair, off vehicle	$14.00/tire
Rotate Mounted Tires	$10.00/tire
New Valve Stem (snap in rubber type)	$4.00/tire
Computer spin balance	$12.00/tire
Wheel balance valve stem combo	$14.00/tire
Alignment Services: Standard Two Wheel Alignment Four Wheel Alignment	 $60.00 $75.00
Studding	$25.00/tire
Used tire recycle/disposal	$5.00/tire
Missouri Tire Tax	$0.50/tire

Note: All prices stated on this page are for light duty vehicles only.

State of Missouri
Office of Administration
Division of Purchasing and Materials Management
Contract Performance Report – Tires, Tubes and Services

Please take a moment to let us know how this contract award has measured up to your expectations. If reporting on more than one contractor or product, please make copies as needed. This office will use the information to improve products and services available to state agency users. **Comments should include those of the product's end user.**

Contract No.: _____ **Contractor:** _____

Describe Product Purchased (include Item No's., if available): _____

Rating Scale: 5 = Excellent, 4 = Good, 3 = Average, 2 = Poor, 1 = Fails to meet expectations

Product Rating	**Rate 1-5, 5 best**
Product meets your needs	
Product meets contract specifications	
Pricing	

Contractor Rating	**Rate 1-5, 5 best**
Timeliness of delivery	
Responsiveness to inquiries	
Employee courtesy	
Problem resolution	
Recall notices handled effectively	

Comments: _____

_____

Prepared by: _____ Title: _____ Agency: _____

Date: _____ Phone: _____ Email: _____

Address: _____

Please detach or photocopy this form & return by FAX to 573-526-9816, or mail to:

Office of Administration
Division of Purchasing
301 West High Street, RM 630
PO Box 809
Jefferson City, Missouri 65102
You may also e-mail form to the buyer as an attachment at
shannon.branson@oa.mo.gov

CITY OF RAYTOWN
Request for Board Action

Date: February 1, 2018 **Resolution No.: R-3064-18**
To: Mayor and Board of Aldermen
From: Sergeant Gary Davis#1155

Department Head Approval: _____

Finance Director Approval: _____(only if funding requested)

City Administrator Approval: _____

Action Requested: Approval of the Resolution for the Fiscal Year 2019 MoDOT Highway Safety Crash Reduction/Hazardous Moving Enforcement Grant Application.

Recommendation: Approval of the Resolution by the Board.

Analysis: Resolution approving the Hazardous Moving Grant application from the Missouri Department of Transportation Highway Safety Division for the 2019 Fiscal Year. If awarded, the billed hours worked by officers of the Raytown, Missouri Police Department will be reimbursed at the rate of 100%. The Raytown Police Department intends to utilize these funds to decrease hazardous driving related offenses and crashes within the Raytown City limits.

The grant, if awarded, allows for $7,169.05 dollars to be used for overtime assignments, and the purchase of an additional Stalker brand, handheld radar instrument and will be reimbursed at 100% to the City. In addition, the grant will reimburse the cost of sending one officer to the annual LETSAC conference for additional training. There is no match required by the City for this grant.

Alternatives: The City/Board of Aldermen could choose not to approve the resolution for the application of grant funding, in which case existing Police resources would be used to attempt to achieve similar results regarding hazardous moving violation enforcement and crash abatement.

Budgetary Impact:

☒ Not Applicable

Additional Reports Attached: Hazardous Moving Grant Application

RESOLUTION NO.: R-3064-18

A RESOLUTION AUTHORIZING AND APPROVING PARTICIPATION BY THE CITY IN THE MISSOURI DEPARTMENT OF TRANSPORTATION HIGHWAY SAFETY CRASH REDUCTION/HAZARDOUS MOVING ENFORCEMENT PROJECT AND AN APPLICATION FOR GRANT FUNDING IN CONNECTION WITH THE HIGHWAY SAFETY CRASH REDUCTION/HAZARDOUS MOVING ENFORCEMENT GRANT FOR SUCH PURPOSES

WHEREAS, the City of Raytown (the "City") has participated in the Missouri Department of Transportation's Highway Safety Crash Reduction/Hazardous Moving Enforcement Grant project in the past and desires to do so in the future; and

WHEREAS, grant funding is available from the State of Missouri for such purposes and the City desires to submit an application for such funding to enhance its Police Department operations; and

WHEREAS, the Board of Aldermen find it is in the best interest of the City to approve participation in the hazardous moving violations enforcement project along with an application for grant funding in connection with such project;

NOW THEREFORE, BE IT RESOLVED BY THE BOARD OF ALDERMEN OF THE CITY OF RAYTOWN, MISSOURI, AS FOLLOWS:

THAT participation in the Highway Safety Crash Reduction/Hazardous Moving Enforcement Project of the Missouri Department of Transportation is hereby approved; and

FURTHER THAT an Application for a Highway Safety Crash Reduction/Hazardous Moving Enforcement Grant in the amount of $7,169.05 is hereby authorized and approved; and

FURTHER THAT the City Administrator and/or his designee are hereby authorized to execute the application along with any and all other documents necessary or incidental thereto and to take any and all actions necessary to effectuate the terms of the grant application and program participation.

PASSED AND ADOPTED by the Board of Aldermen and **APPROVED** by the Mayor of the City of Raytown, Missouri, the 6th of February, 2018.

_____
Michael McDonough, Mayor

ATTEST:

_____
Teresa M. Henry, City Clerk

Approved as to Form:

_____
Joe Willerth, City Attorney

Highway Safety and Traffic Division
TRAFFIC ENFORCEMENT APPLICATION
October 01, 2018 through September 30, 2019

(Application due by March 01, 2018)

Highway Safety and Traffic Division
P.O. Box 270
830 MoDOT Drive
Jefferson City, MO 65102
1-800-800-2358 or 573-751-4161

Agency: Raytown Police Dept.
Address: 10000 E. 59th St.
Agency ORI#: MO0481000
Federal Tax ID#: 446005511
DUNS #: 030714448

City: Raytown **State:** MO **Zip:** 64133-3915 **County:** Jackson
Phone: 816-737-6106 **Fax:** 816-737-6137
Contact: Sgt. Gary Davis **Email:** davisg@raytownpolice.org
Jurisdiction: Urban **Jurisdiction Population:** 36,000
Targeted Population: All Drivers

Project activity for which your agency is requesting funding:

Hazardous Moving Violation

Project Title: HMVE Enforcement **Requested Amount:** $7,169.05
Brief Description: Hazardous Moving Vehicle Enforcement

Jim Lynch
Authorizing Official

Chief Jim Lynch
Authorizing Official Signature

Chief of Police
Authorizing Official Title

PROBLEM IDENTIFICATION

Aggressive driving can be any one of us, when we make the choice to drive over the speed limit; change lanes several times in a short distance and/or follow too closely. Aggressive driving is a costly decision, often made in an instant, but can have lifelong consequences. According to the National Highway Traffic Safety Administration, aggressive driving is when an individual commits a combination of moving traffic offenses so as to endanger other persons or property. During the last five years, the combination of aggressive driving behaviors contributed to 53 percent of fatalities and 46 percent of serious injuries in Missouri. Speed-related conditions, including exceeding the speed limit and too fast for conditions, accounted for the most fatalities of all aggressive driving behaviors. Nearly 40 percent of all Missouri fatalities over the last five years were speed-related.

The City of Raytown Missouri is home to approximately 30,000 people. The city is landlocked by Kansas City, the largest city in Missouri. The population of Raytown is a misnomer, as thousands of vehicles travel through the city via MO 350 Highway, in each 24 hour period. In addition, the city has numerous well traveled arteries such as Raytown Road, Blue Ridge Boulevard, Blue Ridge Cut-Off, 63rd Street, 87th Street and Gregory Boulevard. Each of these streets is heavily traveled at all hours of the day.

Given the size of Raytown, the number of crashes within the city limits appears disproportionate to it's population, and Raytown has experienced an increase of overall crash numbers in 2016 (896).

The ability of an officer to enforce the traffic code via the HMVE grant will decrease the opportunity for aggressive driving within the city limits, thereby decreasing the overall number of crashes.

GOALS/OBJECTIVES

Core Performance Measure Goals

1. To decrease speeding related fatalities by 7.0 percent annually, resulting in a change to the 2014-2018 moving average from 304.2 (2011-2015 moving average) to 294.8 (2014-2018 moving average) by December 31, 2018.

2. To increase the number of speeding citations issued during grant funded enforcement activities by .25 percent annually from the 2011-2015 calendar base year average of 72,901 to 73,083 by December 31, 2018.

Other Performance Measure Goals

1. To decrease aggressive driving-related fatalities by 7.0 percent annually, resulting in a change to the 2014-2018 moving average from 428.2 (2011-2015 moving average) to 430.9 (2014-2018 moving average) by December 31, 2018.

Objective:

To develop and implement a plan that focuses on hazardous moving violations (such as speeding, following too closely, driving too fast for conditions, red light running, improper lane changes, and failure to yield) at high crash locations and corridors.

Objective #1:
To decrease the overall number of crashes within the city limits with an emphasis on peak hours 3:00 p.m. through 7:00 p.m. and Friday nights in general. Just over 90 percent of all crashes within the city limits occurred between 3:00 p.m. and 4:00 p.m. on weekends, and an additional spike on Friday evenings from 4:00 p.m. through 6:00 p.m. Assigned to the Raytown Police Department are 49 sworn officers within the patrol division. The assigned officers will concentrate heavy traffic enforcement measures on the days and times listed above to assist in the reduction of traffic violations which are a direct cause of injury, non-injury, and fatality crashes within the city limits.

Performance Measure:
Number of overall crashes in 2016 during peak hours.

Objective #2:
To decrease the overall number of crashes within the city limits of Raytown Missouri (896) to
-855 by 2018
-835 by 2019
-815 by 2020

Performance Measure:
Overall number of crashes during the year 2016 was 896. Enforcement of aggressive driving to decrease the previous years statistics shall be the performance measure of the HMVE grant.

PROJECT DESCRIPTION

The use of the HMVE grant will allow more officers the ability to concentrate extra traffic enforcement during the peak hours of times designated to be "high crash" times. With a higher number of extra police officers patrolling these areas , providing enforcement in the main areas of the city, the number of injury, non-injury, and fatality crashes will reduce.

SUPPLEMENTAL INFORMATION

Question	Answer
You must answer the following questions.	
1 Does your agency have and enforce an internal safety belt policy for all personnel?	Yes
2 Does your agency have and enforce a policy restricting cell phone use while driving?	Yes
3 Does your agency report racial profiling data annually?	Yes
4 Does your agency report to STARS?	Yes
5 Does your agency report UCR information annually?	Yes
6 Please explain any NO answer(s) to questions 1-5:	
7 Have any of your officers/personnel been debarred and are therefore not eligible to receive federal funds for reimbursement of salary, fringe benefits, or overtime?	No
8 Does your agency have adequate manpower to fully expend the funds requested in this application?	Yes
9 If NO, please explain.	
10 Have any significant changes occurred with your agency within the last year that would affect performance, including personnel or system changes?	Yes
11 If YES, please explain.	
The Raytown Police Department experienced a reduction in budget, yet the number of sworn police officers available to work funded grants remains unimpaired.	
12 Are you aware of any fraud, waste or abuse on grant projects in your office/agency within the last 5 years?	No
13 If YES, please explain.	
14 If your agency received Highway Safety grant funding in the last three (3) fiscal years and there were unexpended balances, please explain why.	
Within past years, the HMVE grant has not been well publicized throughout the organization, and due to the lack of knowledge, officers by and large did not know that they were eligible to work grant hours. This has been rectified by Traffic Unit officers whom have enlisted the help of rank and file officers, including officers from special units such as Investigations to assist in using the funds granted to the department. This was an approach which had not been previously used, and will continue through the upcoming budget years.	
15 Did your political entity receive more than 80% of its annual gross revenues in Federal Awards in your preceding fiscal year?	No
16 Did your political entity receive $25,000,000 or more in Federal Awards in your preceding fiscal year?	No

17 If you answered NO to either question 15 and 16, DO NOT answer this question. If you answered YES to both question 15 and 16, and the public does not have access to this information, list the names and compensation amounts of the five most highly compensated employees in your business or organization (the legal entity to which the DUNS number it provided belongs).

Please use the most current 12-months of data available for answering questions 18-23. Include ALL of your agency's statistics, not just those issued during grant activity.

18 Total number of DWI violations written by your agency.	42
19 Total number of speeding violations written by your agency.	757
20 Total number of HMV violations written by your agency.	1124
21 Total number of child safety/booster seat violations written by your agency.	8
22 Total number of safety belt violations written by your agency.	68
23 Total number of sobriety checkpoints hosted.	0

Use the most current three years crash data from the Missouri State Highway Patrol (MSHP) or your internal record management system for questions 24-34.

24 Total number of traffic crashes.	2072
25 Total number of traffic crashes resulting in a fatality.	4
26 Total number of traffic crashes resulting in a serious injury.	37
27 Total number of speed-related traffic crashes.	251
28 Total number of speed-related traffic crashes resulting in a fatality.	1
29 Total number of speed-related traffic crashes resulting in a serious injury.	6
30 Total number of alcohol-related traffic crashes.	81
31 Total number of alcohol-related traffic crashes resulting in a fatality.	0
32 Total number of alcohol-related traffic crashes resulting in a serious injury.	3
33 Total number of unbuckled fatalities.	3
34 Total number of unbuckled serious injuries.	7

Enter your agency's information below.

35 Total number of commissioned law enforcement officers.	49
36 Total number of commissioned patrol and traffic officers.	49

37 Total number of commissioned law enforcement officers available for overtime enforcement. 43

38 Total number of vehicles available for enforcement. 15

39 Total number of radars/lasers. 5

40 Total number of in-car video cameras. 16

41 Total number of PBTs. 4

42 Total number of Breath Instruments. 1

The following information explains the strategies your agency will use to address the traffic crash problem. This information is considered to be the Project Description and should be specific to the crash problem.

43 Identify primary enforcement locations.

The primary enforcement concentration area will include the MO 350 Highway corridor. This area in itself is known as a very high crash area, due to excessive hazardous driving. In addition, officers will concentrate enforcement efforts on other heavily traveled problematic roadways within the city limits of Raytown Missouri such as Raytown Road, 63rd Street, James A. Reed Road, 55th Street, and Blue Ridge Cut-Off. The majority of these streets have lower speed limits, and although they are primarily residential are heavily traveled by motorists which reside, and don't reside within Raytown. With this being said, these streets are the most commonly complained about, and have the highest volume of injury and non-injury crash related calls for service. These areas yield the highest complaints in regard to high speed driving, stop sign violations, and other careless and imprudent means of vehicle operation, as well as the highest number of DWI arrests.

44 Enter the number of enforcement periods your agency will conduct each month. 4

45 Enter the months in which enforcement will be conducted.

This project will be conducted weekly, on a year round basis.

46 Enter the days of the week in which enforcement will be conducted.

This project will be conducted regardless of the day of the week, however, emphasis will be placed on Friday and Saturdays, and all holidays which are typically associated with alcohol consumption (St. Patrick's Day, Fourth of July, etc.)

47 Enter the time of day in which enforcement will be conducted.

Officers will try to concentrate the majority of their enforcement between the hours of 3:00 P.M. through 9:00 P.M., Monday through Thursday. The aforementioned hours represent the times in which the majority of Raytown's injury, and non-injury crashes occur. On Fridays and Saturdays, officers will try to begin enforcement near the same time, but continue into the evening and overnight hours to curb the number of intoxicated drivers that travel the city streets

48 Enter the number of officers assigned during the enforcement period. 1

49 If equipment or supplies are requested to conduct this project, explain below why it is needed and how it will be used.

The Raytown Police Department is comprised of 49 sworn officers. Assigned to these officers are three, hand held radar guns, and two in car radar units. The patrol division has access to these, along with four other hand held units which are broken beyond repair and have been out of service for nearly two years. The Raytown Police Department experienced a drastic set of budget cuts for 2018 and is unable to provide the funding to purchase new radar units, or repair other radar units which may become inoperable due to the heavy use by the 43 officers whom will conduct enforcement with this grant. If provided, the Raytown Police Department will be able to offer an additional radar unit for patrol officers to use in the field , thus subduing hazardous driving in the form of speed, and other forms careless and imprudent driving on highways and residential streets. The use of radar instruments also aids in the detection and apprehension of impaired drivers, and reduces the amount of injury and non-injury crashes within the city limits.

PROJECT EVALUATION

The MHTC will administratively evaluate this project. Evaluation will be based, at a minimum, upon the following:

1. Law enforcement compliance with state UCR, Racial Profiling, and STARS reporting requirements (law enforcement contracts only)
2. Timely submission of monthly reimbursement vouchers and appropriate documentation to support reimbursement for expenditures (i.e., personal services, equipment, materials)
3. Timely submission of periodic reports (i.e., monthly, quarterly, semi-annual) as required
4. Timely submission of the Year End Report of activity (due within 30 days after contract completion date)
5. Attaining the Goals set forth in this contract*
6. Accomplishing the Objectives* established to meet the project Goals, such as:
   - Enforcement activities (planned activities compared with actual activities)
   - Programs (number and success of programs held compared to planned programs, evaluations if available)
   - Training (actual vs. anticipated enrollment, student evaluations of the class, student test scores on course examinations, location of classes, class cancellation information)
   - Equipment purchases (timely purchase of equipment utilized to support and enhance the traffic safety effort; documentation of equipment use and frequency of use)
   - Public awareness activities (media releases, promotion events, incentive items or education materials produced or purchased)
   - Other (any other information or material that supports the Objectives)
7. The project will be evaluated by the Highway Safety and Traffic Division through annual crash analysis.

Evaluation results will be used to determine:
- The success of this type of activity in general and this particular project specifically;
- Whether similar activities should be supported in the future; and
- Whether grantee will receive funding for future projects.

*Evaluation and requests to fund future projects will not be based solely on attaining Goals and/or Objectives if satisfactory justification is provided.

The Raytown Police Department will focus on timely submission of reimbursement vouchers on a monthly basis, providing the proper documentation to support reimbursement expenditures. The public will also be made aware of the focus by police in "high crash" areas using social media, and media releases.

ADDITIONAL FUNDING SOURCES

N/A

BUDGET

Category	Item	Description	Quantity	Unit Cost	Total	Match	Total Requested
Equipment							
	Radar	One Stalker II (SDR) Non-Moving Hand Held Radar Instrument	1	$1,419.05	$1,419.05	$0.00	**$1,419.05**
					$1,419.05	**$0.00**	**$1,419.05**
Personnel							
	Overtime and Fringe	Officer Overtime	1	$5,000.00	$5,000.00	$0.00	**$5,000.00**
					$5,000.00	**$0.00**	**$5,000.00**
Training							
	Professional Development	LETSAC Conference for one officer	1	$750.00	$750.00	$0.00	**$750.00**
					$750.00	**$0.00**	**$750.00**
				Total Contract	**$7,169.05**	**$0.00**	**$7,169.05**

ATTACHMENTS

Document Type	Description	Original File Name	Date Added

Sign Here

CITY OF RAYTOWN
Request for Board Action

Date: February 15, 2018 **Resolution No.: R-3065-18**
To: Mayor and Board of Aldermen
From: Damon Hodges, Director of Public Works

Department Head Approval: _____

Finance Director Approval: _____(only if funding is requested)

City Administrator Approval: _____

Action Requested: Board of Aldermen approval of the Public Works Mowing Project low bid of Infinity Building Services.

Recommendation: Staff recommends approval as submitted.

Analysis: The Public Works Department received 3 sealed bids that were opened on Tuesday, February 6 at 2:00pm. Infinity Building Services is the lowest, responsive, responsible bidder with a base bid of $22,100.00 and is being recommended for approval.

The Public Works Department will have the contractor mow 34 areas throughout the City. Each location will be paid per the contract unit costs. The number of times each area is mowed will depend on the weather.

During Fiscal Year 2013-14, $18,913.00 was spent by the Public Works Dept.
During Fiscal Year 2014-15, $15,440.00 was spent by the Public Works Dept.
During Fiscal Year 2015-16, $13,974.00 was spent by the Public Works Dept.
During Fiscal Year 2016-17, $15,615.00 was spent by the Public Works Dept.

We are requesting an increase in the approved amount for possible expenses with our annual mowing project. Our request is to make an approved amount to spend of $28,000.00, which is equal to our budgeted amount.

Alternatives: Do not approve the project and direct staff to seek alternate methods or contractors.

Budgetary Impact:

☐ Not Applicable
☒ Budgeted item with available funds
☐ Non-Budgeted item with available funds through prioritization
☐ Non-Budgeted item with additional funds requested

Fund:	General Fund
Account:	101-62-00-100-53600
Amount to Spend:	$28,000.00

Additional Reports Attached: Bid results list, and the detailed bid tabulation.

RESOLUTION NO.: R-3065-18

A RESOLUTION AUTHORIZING AND APPROVING THE CONTINUATION OF AN AGREEMENT WITH INFINITY BUILDING SERVICES FOR MOWING SERVICES IN AN AMOUNT NOT TO EXCEED $28,000.00 BUT WITHIN BUDGETED AMOUNTS FOR FISCAL YEAR 2017-2018

WHEREAS, the City solicited sealed bids from qualified firms interested in providing mowing services to the City of Raytown; and

WHEREAS, the City received three (3) sealed bids in response which were opened on February 2, 2018; and

WHEREAS, Infinity Building Services submitted its bid and was determined to be the lowest and best bidder qualified to provide such services; and

WHEREAS, the Board of Aldermen find it is in the best interest of the City to authorize and approve an agreement with Infinity Building Services in an amount not to exceed $28,000.00 for fiscal year 2017-2018;

NOW THEREFORE, BE IT RESOLVED BY THE BOARD OF ALDERMEN OF THE CITY OF RAYTOWN, MISSOURI, AS FOLLOWS:

THAT a continuation of an agreement for mowing services with Infinity Building Services as set forth in "Exhibit A" for such purposes in an amount not to exceed $28,000.00 for fiscal year 2017-2018 is hereby authorized and approved;

FURTHER THAT the City Administrator is hereby authorized to execute all documents necessary and to take any and all actions necessary to effectuate the terms of the contract and the City Clerk is authorized to attest to the same.

PASSED AND ADOPTED by the Board of Aldermen and **APPROVED** by the Mayor of the City of Raytown, Missouri, the 20th day of February, 2018.

_____
Michael McDonough, Mayor

ATTEST:

_____
Teresa M. Henry, City Clerk

Approved as to Form:

_____
George E. Kapke, City Attorney

BID RESULTS

2018 Raytown Mowing Project

2:00pm, Tuesday, February 6, 2018

	CONTRACTOR	Public Works Bid
1.	Infinity Building Services, LLC	$22,100.00
2.	Xscapes LLC	$27,205.00
3.	4Dyce Turf Lawn & Landscape	$33,015.00

Engineer's Estimate	$24,675.00

Infinity Building Services

	Public Works
2018 Prices	$22,100.00
2019, 0% Increase	$22,100.00
2020, 0% Increase	$22,100.00

Xscapes LLC

	Public Works
2018 Prices	$27,205.00
2019, 2% Increase	$27,749.10
2020, 3% Increase	$28,581.57

4Dyce Turf Lawn & Landscape

	Public Works
2018 Prices	$33,015.00
2019, 5% Increase	$34,665.75
2020, 5% Increase	$36,399.04

Bid Tabulation, 2:00pm, February 6, 2018
2018 Raytown Mowing Services (Public Works)

				1.		2.		3.			
				Infinity Bldg Services		Xscapes LLC		4Dyce Lawn & Landsc.		Engineer's Estimate	
	Grounds Maintenance Location	**Est. # of times**	**Approx. Frequency**	**Cost Per Mow**	**Approx. Season Cost**	**Cost Per Mow**	**Approx. Season Cost**	**Cost Per Mow**	**Approx. Season Cost**	**Cost Per Mow**	**Approx. Season Cost**
1.	City Hall Property (front, side, immed. rear)	30	every week	$ 75.00	$ 2,250.00	$ 168.00	$ 5,040.00	$ 105.00	$ 3,150.00	$ 70.00	$ 2,100.00
2.	City Hall Property (rear)	30	every week	$ 60.00	$ 1,800.00	$ 27.00	$ 810.00	$ 105.00	$ 3,150.00	$ 70.00	$ 2,100.00
3.	ROW at 59St and Raytown Road	15	every 2 weeks	$ 80.00	$ 1,200.00	$ 58.00	$ 870.00	$ 170.00	$ 2,550.00	$ 90.00	$ 1,350.00
4.	Vacant lot 62nd Street & Raytown Rd	15	every 2 weeks	$ 60.00	$ 900.00	$ 48.00	$ 720.00	$ 200.00	$ 3,000.00	$ 70.00	$ 1,050.00
5.	Raytown Trfy east ROW (59T to 65th)	15	every 2 weeks	$ 40.00	$ 600.00	$ 90.00	$ 1,350.00	$ 85.00	$ 1,275.00	$ 40.00	$ 600.00
6.	Wooden Bridge on east & west sides	15	every 2 weeks	$ 40.00	$ 600.00	$ 105.00	$ 1,575.00	$ 25.00	$ 375.00	$ 40.00	$ 600.00
7.	Detention Basin at 67th and Hardy	15	every 2 weeks	$ 50.00	$ 750.00	$ 27.00	$ 405.00	$ 50.00	$ 750.00	$ 50.00	$ 750.00
8.	ROW at 67th Street and Railroad bridge	15	every 2 weeks	$ 25.00	$ 375.00	$ 53.00	$ 795.00	$ 25.00	$ 375.00	$ 30.00	$ 450.00
9.	Det. Basin from Lakeshore Dr to Woodson	10	every 3 weeks	$ 90.00	$ 900.00	$ 121.00	$ 1,210.00	$ 140.00	$ 1,400.00	$ 115.00	$ 1,150.00
10.	Detention Basin at 75 St and Westridge	10	every 3 weeks	$ 70.00	$ 700.00	$ 27.00	$ 270.00	$ 135.00	$ 1,350.00	$ 80.00	$ 800.00
11.	63rd Street, East of Woodson	10	every 3 weeks	$ 40.00	$ 400.00	$ 27.00	$ 270.00	$ 10.00	$ 100.00	$ 45.00	$ 450.00
12.	Detention Basin at Mount Olivet	10	every 3 weeks	$ 120.00	$ 1,200.00	$ 27.00	$ 270.00	$ 220.00	$ 2,200.00	$ 135.00	$ 1,350.00
13.	Detention Basin at 8024 Spring Valley Rd	10	every 3 weeks	$ 50.00	$ 500.00	$ 32.00	$ 320.00	$ 105.00	$ 1,050.00	$ 60.00	$ 600.00
14.	Detention Basin on 87th Street	10	every 3 weeks	$ 200.00	$ 2,000.00	$ 27.00	$ 270.00	$ 500.00	$ 5,000.00	$ 215.00	$ 2,150.00
15.	Woodson Rd., East Side, N. of 72nd St.	10	every 3 weeks	$ 25.00	$ 250.00	$ 32.00	$ 320.00	$ 30.00	$ 300.00	$ 45.00	$ 450.00
16.	Storm ditch south of 59St at Claremont	10	every 3 weeks	$ 90.00	$ 900.00	$ 27.00	$ 270.00	$ 55.00	$ 550.00	$ 120.00	$ 1,200.00
17.	----------N/A----------	---N/A---	-------N/A-------	----------	----------	----------	----------	----------	----------	----------	----------
18.	Storm ditch at 5433 Hardy	10	every 3 weeks	$ 30.00	$ 300.00	$ 42.00	$ 420.00	$ 10.00	$ 100.00	$ 40.00	$ 400.00
19.	Island at 51st Street & Woodson	10	every 3 weeks	$ 20.00	$ 200.00	$ 27.00	$ 270.00	$ 10.00	$ 100.00	$ 20.00	$ 200.00
20.	ROW of 57th Terr east of Sterling	10	every 3 weeks	$ 25.00	$ 250.00	$ 32.00	$ 320.00	$ 25.00	$ 250.00	$ 30.00	$ 300.00
21.	ROW of 58th Street east of Sterling	10	every 3 weeks	$ 25.00	$ 250.00	$ 32.00	$ 320.00	$ 25.00	$ 250.00	$ 30.00	$ 300.00
22.	Storm ditch south of 59St at Northern	10	every 3 weeks	$ 50.00	$ 500.00	$ 37.00	$ 370.00	$ 65.00	$ 650.00	$ 55.00	$ 550.00
23.	9107-9111 E. 85th Street, vacant ROW	15	every 2 weeks	$ 25.00	$ 375.00	$ 69.00	$ 1,035.00	$ 18.00	$ 270.00	$ 50.00	$ 750.00
24.	Blue Ridge Blvd sw corner at 67th Street	15	every 2 weeks	$ 50.00	$ 750.00	$ 69.00	$ 1,035.00	$ 60.00	$ 900.00	$ 45.00	$ 675.00
25.	Island at Hunter and 70th	15	every 2 weeks	$ 20.00	$ 300.00	$ 32.00	$ 480.00	$ 12.00	$ 180.00	$ 20.00	$ 300.00
26.	Island at 8820 Richards Drive	15	every 2 weeks	$ 20.00	$ 300.00	$ 32.00	$ 480.00	$ 12.00	$ 180.00	$ 20.00	$ 300.00
27.	Island at 68Terr and Hawthorne	15	every 2 weeks	$ 25.00	$ 375.00	$ 32.00	$ 480.00	$ 28.00	$ 420.00	$ 30.00	$ 450.00
28.	Island at 78 Terr and Englewood	15	every 2 weeks	$ 25.00	$ 375.00	$ 32.00	$ 480.00	$ 22.00	$ 330.00	$ 25.00	$ 375.00
29.	Island at 78 Terr west of Crisp	15	every 2 weeks	$ 25.00	$ 375.00	$ 32.00	$ 480.00	$ 10.00	$ 150.00	$ 25.00	$ 375.00
30.	Island at 65 Terr and Lane	15	every 2 weeks	$ 25.00	$ 375.00	$ 32.00	$ 480.00	$ 10.00	$ 150.00	$ 20.00	$ 300.00
31.	Island at 64 Terr and Evanston	15	every 2 weeks	$ 20.00	$ 300.00	$ 32.00	$ 480.00	$ 12.00	$ 180.00	$ 20.00	$ 300.00
32.	EMS Facility, 10020 E. 66th Terrace	30	every week	$ 25.00	$ 750.00	$ 105.00	$ 3,150.00	$ 40.00	$ 1,200.00	$ 30.00	$ 900.00
33.	Island at 84th and Hedges	15	every 2 weeks	$ 25.00	$ 375.00	$ 53.00	$ 795.00	$ 22.00	$ 330.00	$ 25.00	$ 375.00
34.	ROW - 8318 J.A. Reed to 8401 Greenwood	15	every 2 weeks	$ 25.00	$ 375.00	$ 63.00	$ 945.00	$ 28.00	$ 420.00	$ 25.00	$ 375.00
35.	Detention Basin at Ditzler & Gregory	10	every 3 weeks	$ 25.00	$ 250.00	$ 42.00	$ 420.00	$ 38.00	$ 380.00	$ 30.00	$ 300.00
	TOTAL BASE BID =				**$ 22,100.00**		**$ 27,205.00**		**$ 33,015.00**		**$ 24,675.00**
				Infinity Bldg Services		Xscapes LLC		4Dyce Lawn & Landsc.			

CITY OF RAYTOWN
Request for Board Action

Date: February 15, 2018 **Resolution No.: R-3066-18**
To: Mayor and Board of Aldermen
From: Damon Hodges, Director of Public Works

Department Head Approval: _____

Finance Director Approval: _____(only if funding is requested)

City Administrator Approval: _____

Action Requested: Board of Aldermen approval of the expense for a pavement analysis and condition report from Stantec based off the MACPP cooperative contract.

Recommendation: Staff recommends approval as submitted.

Analysis: The City of Raytown last received a comprehensive pavement analysis and condition report in 2002. This proposed update will allow staff to establish a more comprehensive plan for street maintenance, with a variety of recommended treatments from chip seal, to different types of micro-surfacing, to mill and overlay, etc.

Staff is recommending BOA approval to be 20% higher than this estimate, to cover unforeseen circumstances that may arise with this work. $29,875.00 + 20% = $35,850.00. If another nearby community uses Stantec, then this could possibly lower our cost.

Local cooperative procurement agreement with the Mid-America Council of Public Purchasing is attached.

The Public Works Dept. has budgeted $60,000.00 for Pavement Condition Analysis in FY2018.

Alternatives: Do not do the project and not have pavement ratings.

Budgetary Impact:

☐ Not Applicable
☒ Budgeted item with available funds
☐ Non-Budgeted item with available funds through prioritization
☐ Non-Budgeted item with additional funds requested

Fund:	Transportation Sales Tax Fund
Account Number:	204.62.00.100.52250
Amount to Spend:	$35,850.00

Additional Reports Attached: Cooperative contract and Stantec quote.

RESOLUTION NO.: R-3066-18

A RESOLUTION AUTHORIZING AND APPROVING THE EXPENDITURE OF FUNDS WITH STANTEC CONSULTING SERVICES, INC. UTILIZING THE MID-AMERICA COUNCIL OF PUBLIC PURCHASING COOPERATIVE CONTRACT FOR A PAVEMENT ANALYSIS AND CONDITION REPORT IN AN AMOUNT NOT TO EXCEED $35,850.00 FOR FISCAL YEAR 2017-2018

WHEREAS, the City of Raytown's last comprehensive pavement analysis and condition report was in 2002; and

WHEREAS, an updated report will allow staff to establish a comprehensive plan for street maintenance; and

WHEREAS, the City of Raytown in the adoption of its purchasing policy has approved the practice of purchasing equipment and supplies and services from competitive bids awarded by other governmental entities through a competitive bidding process; and

WHEREAS, the Mid-America Council of Public Purchasing has competitively bid the services of pavement analysis and has determined Stantec Consulting Services, Inc. to be the most competitive bid; and

WHEREAS, the Board of Aldermen finds it is in the best interest of the citizens of the City of Raytown to authorize and approve the expenditure of funds with Stantec Consulting Services, Inc. utilizing the Mid-America Council of Public Purchasing cooperative contract for pavement analysis services in an amount not to exceed $35,850.00 for fiscal year 2017-2018;

NOW THEREFORE, BE IT RESOLVED BY THE BOARD OF ALDERMEN OF THE CITY OF RAYTOWN, MISSOURI, AS FOLLOWS:

THAT the expenditure of funds with Stantec Consulting Services, Inc. utilizing the Mid-America Council of Public Purchasing cooperative contract for pavement analysis services in an amount not to exceed $35,850.00 for fiscal year 2017-2018 is hereby authorized and approved; and

FURTHER THAT the City Administrator is hereby authorized to execute any and all documents necessary in connection with this agreement and the City Clerk is authorized to attest thereto.

PASSED AND ADOPTED by the Board of Aldermen and **APPROVED** by the Mayor of the City of Raytown, Missouri, the 20th day of February, 2018.

_____
Michael McDonough, Mayor

ATTEST:

_____
Teresa M. Henry, City Clerk

Approved as to Form:

_____
George E. Kapke, City Attorney

Stantec Consulting Services Inc.
1000 Young Street, Suite 470, Tonawanda NY 14150

December 7, 2017
File: 162081015.012.240

Attention: Damon Hodges, Public Works Director
City of Raytown
Public Works Department
10000 E. 59th Street
Raytown, MO 64133

Dear Mr. Hodges,

Reference: City of Raytown Automated Pavement Condition Survey

As per our recent discussions, Stantec Consulting Services Inc. is pleased to provide the following quotation to conduct a pavement condition survey for the City of Raytown, Missouri.

PROJECT OVERVIEW

The primary goal of this assignment is to assess the pavement condition of City-maintained streets by means of an automated data collection vehicle.

The project would primarily consist of a pavement condition evaluation using Stantec's RT3000 automated pavement data collection technology. The pavement condition data would be collected and subsequently processed and analyzed to determine a Pavement Condition Index (PCI), for all block-to-block road segments, within the City.

PAVEMENT DATA COLLECTION

Stantec's Road Tester 3000 (RT3000) incorporates the latest in mobile laser, GPS, and crack recognition technology. The RT3000 is a fully mobile solution specifically developed to accurately and efficiently collect pavement condition data. Integrated with lasers, inertial GPS, and high-definition digital imagery, the RT3000 can simultaneously collect pavement profile, rutting, surface distress, roadway geometrics, pavement and ROW imagery, and infrastructure assets.

Reference: City of Raytown Automated Pavement Condition Survey

Roughness and Rutting

The RT3000 incorporates an ASTM E950 certified Class I profiler configured to capture longitudinal profile measurements and International Roughness Index (IRI) determinations in both wheel paths.

The collection of longitudinal profile/roughness data is fully automated. The IRI data is collected continuously and can be summarized at specific intervals. Typically, the IRI data is expressed in terms of a **Ride Comfort Index (RCI)**, whereby the IRI data is correlated against people's perception of ride quality on a 0 to 100 score.

The specialized profile measurement system, mounted on the front bumper of the RT3000 survey vehicle, employs two sensing devices:

1. Laser height sensors that measure the distance between the vehicle and the pavement surface, while the vehicle is traveling at posted speeds or less.

2. Accelerometers that measure the vertical acceleration of the vehicle as it bounces in response to the pavement surface profile.

The RT3000 measures transverse profile and rut depths, using high precision, laser-based, height-measuring sensors. The lasers on either end of the rut bar are angled to provide the complete transverse profile across the traveled lane, without the need for extension pods. Extension pods can pose a hazard to other drivers, cyclists, and pedestrians.

Laser Crack Measuring System (LCMS)

Stantec's equipment can collect all physical pavement surface defects, utilizing our RT3000's Laser Crack Measuring systems (LCMS) and downward imaging technology.

Stantec's LCMS uses laser line projectors, high speed cameras, and advanced optics, to acquire high resolution 3D profiles of the road. This unique 3D vision technology allows for automatic pavement condition assessments of asphalt, porous asphalt, chip seal, and concrete surfaces.

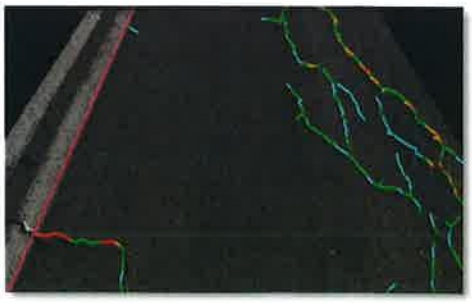

The LCMS acquires both 3D and 2D image data of the road surface with 1mm resolution, over a 13-foot lane width, at survey speeds up to 60 mph.

The pavement imagery captured by the RT 3000 is subsequently post-processed through Stantec's Imaging Workstation. This system was specifically designed for pavement surface analysis, using both the 3D and 2D pavement imagery components of the LCMS, as well as the collected ROW images. The Imaging Workstation expedites

the distress rating process with built-in tools and synchronized images, from multiple cameras. The software is used to detect and analyze cracks, lane markings, ruts, macro-texture, patches, raveling, and potholes. As a result, each distress is **measured**, not estimated, and tagged with a linear reference and corresponding GPS coordinates. The distress data is collected continuously and summarized at user-defined intervals.

Distress Rating Protocols

For this project, pavement distresses will be evaluated using the industry standard ASTM D6433 distress rating protocol. Captured surface distress will be categorized into three levels of severity (Slight/Moderate/Severe) and measured units of extent (Length/Area/Count), for each distress type.

ASTM D6433 Pavement Distresses

Flexible Pavements	Rigid Pavements
• Patching	• Patching
• Rippling & Shoving	• Scaling
• Raveling & Weathering	• Raveling & Weathering
• Flushing & Bleeding	• Polishing
• Distortion (Bumps/Depressions)	• Distortion
• Excessive Crown	• C&D Cracking
• Progressive Edge Cracking	• Coarse Aggregate Loss
• Alligator Cracking	• Potholes
• Potholes	• Joint Sealant Loss
• Block/Map Cracking	• Linear Cracking
• Longitudinal Cracking	• Transverse Cracking
• Transverse Cracking	• Joint Spalling
• Wheel Track Rutting	• Joint Faulting/Stepping

Each distress severity and distress extent combination will be processed to determine a distress density. Using the individual distress densities and ASTM deduct models, a **Pavement Condition Index (PCI)** will be computed for each roadway section.

Note: All roads are evaluated in a single driven lane for up to three lane wide streets. Roads with four or more lanes, or divided by a median, will be surveyed in the outer most lane, in both directions.

Reference: City of Raytown Automated Pavement Condition Survey

MAINTENANCE AND REHABILITATION NEEDS

The PCI score of a road also provides guidance as to the type of treatment and associated cost that is required to address the current condition, to maintain or bring the road to an adequate level of service.

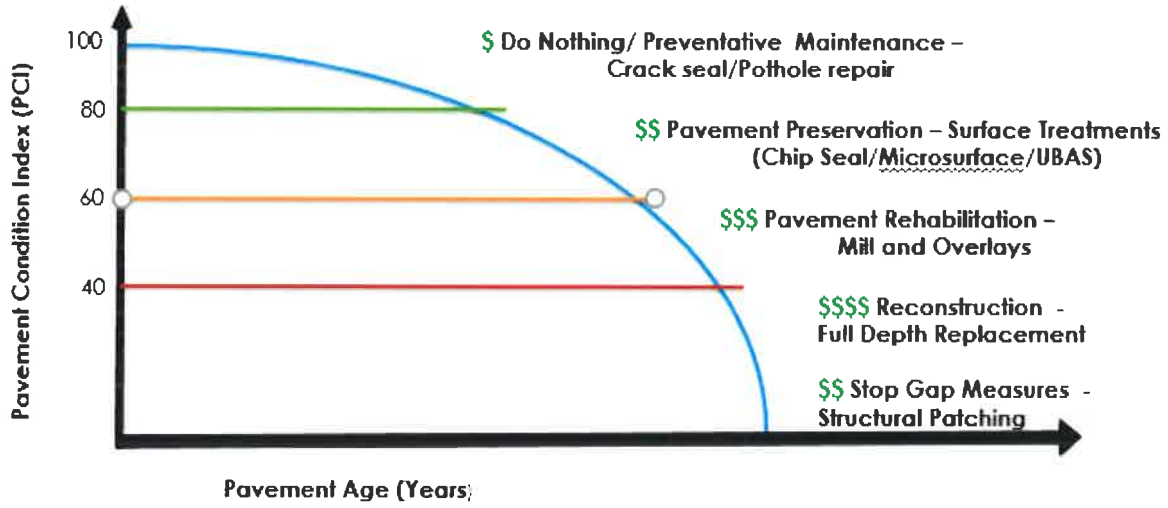

Using the above approach and typical treatment costs, the **current** maintenance or rehabilitation needs and costs can be determined for each road segment, across the network. The table below provides an example of network needs based on PCI.

PCI	AC Treatments	Approx Cost
81 - 100	Do Nothing	$ -
61 - 80	Surface Treatment	$ 713,301.00
41 - 60	Mill and Overlays	$ 2,482,970.00
0 - 40	Stop Gap Measures	$ 877,107.00
	Total	$ 4,073,378.00

DELIVERABLES

The deliverable to the City will be a street section listing (xlsx or mdb format) with sectional average IRI values, distress severity and extent summations, resulting RCI and PCI scores, and maintenance and rehabilitation treatment needs and associated costs. A GIS shapefile of RCI, PCI, and treatment needs will also be provided if the City can provide Stantec with a GIS road centerline file. A project summary report will also be provided.

Reference: City of Raytown Automated Pavement Condition Survey

FEE SCHEDULE

The following fee schedule is based on the project scope stated herein. All fees are exclusive of any applicable taxes.

Task #	Task Description	Task Fee
1	Project Initiation and Survey Setup	**$ 4,000**
2	RT Crew Mobilization and Calibration	**$2,500**
3	RT Pavement Survey on approximately 330 lane miles (165 test miles)	**$16,500**
4	Data Processing and RCI/PCI Determination	**$4,125**
5	Maintenance and Rehabilitation Needs Analysis	**$2,750**
	***Total:**	**$ 29,875**

*Project fees are lump-sum and will be invoiced on a percent complete bases.

SCHEDULE

The following timelines are anticipated for this assignment.

- Pavement Condition Survey .....February 2018
- PCI Determinations/M&R Needs Analysis.....April 2018

TERMS AND CONDITIONS

No work will begin until a mutually acceptable Contract has been executed with the City. Any City-supplied Contract, Services Agreement, or Purchase Order Terms will require Stantec's review and approval by our Risk Management team, prior to execution. This quotation will remain valid for 90 days.

Regards,

STANTEC CONSULTING SERVICES INC.

Fred Stephenson, B.Sc.
Senior Project Manager
Infrastructure Management
& Pavement Engineering
Phone: (226) 973-2549
Fax: (519) 579-6733
fred.stephenson@stantec.com

ch w:\promotion\proposals\82400\raytown_mo\quo_raytown_20171207.docx

COOPERATIVE PROCUREMENT WITH OTHER JURISDICTIONS

The Proposer agrees to provide products and/or services to any municipality, county, state, governmentally public utility, non-profit hospital, educational institute, special governmental agency, and non-profit corporation performing governmental functions that participates in or is represented by the Mid-America Council of Public Purchasing (MACPP) in the greater Kansas City Metropolitan Trade Area and any member of the Mid-America Regional Council (MARC).

Yes X

No _____

Authorized Representative: Andy Dalziel, B.Eng. Amir Abd El Halim, Ph.D., P.Eng.

Signature: _____ _____

Title: Principal, Infrastructure Management & Pavement Engineering Principal, Practice Leader, Infrastructure Management & Pavement Engineering

Business/Firm Name: Stantec Consulting Services Inc.

Date: June 11, 2014

CITY OF RAYTOWN
Request for Board Action

Date: February 15, 2018 **Resolution No.: R-3067-18**
To: Mayor and Board of Aldermen
From: Damon Hodges, Director of Public Works

Department Head Approval: _____

Finance Director Approval: _____(only if funding is requested)

City Administrator Approval: _____

Action Requested: Utilize the Storm Water Fund budget to allocate $49,960.00 from Repair and Maintenance Services in the Storm Water Fund for emergency storm water repairs.

Recommendation: Staff recommends approval as submitted.

Analysis: On Tuesday, January 30, 2018 the City of Raytown was informed of a sinkhole in the roadway in front of 10901 E. 75th Street. Later this same day, the Public Works Department (PWD) crews barricaded the area and then placed steel road plates to open the road back up to traffic.

PWD reached out to Jerry Wiedenmann of Wiedenmann Inc. to make a site visit and begin the process of writing an estimate for the repairs. PWD received the attached proposal from Wiedenmann Inc. on Thursday, February 1st for $39,960.00. This is not a proposal or a not to exceed amount but, is a construction estimate based on a time and materials cooperative agreement being utilized through the City of Lee's Summit.

The attached emergency memo approved by Tom Cole adds a $10,000.00 contingency amount to cover unforeseen circumstances that may arise with this work.

The Fiscal Year 2017-2018 Storm Sewer Fund, Repair and Maintenance Services, Emergency Storm Water Repairs, is budgeted with $125,000.00. Of the budgeted amount, $19,579.96 has been spent on the repairs at 8609 E. 84th Terr and $48,045.00 was spent on the repairs at 5520 Crescent. These previous projects total $67,625.00, leaving $57,375.00 available.

There is another $100,000.00 in the Fiscal Year 2017-2018 Storm Water Fund budget for regular Storm Water Repairs and Maintenance.

Alternatives: N/A

Budgetary Impact:
- ☐ Not Applicable
- ☒ Budgeted item with available funds
- ☐ Non-Budgeted item with available funds through prioritization
- ☐ Non-Budgeted item with additional funds requested

Fund:	Storm Water Fund
Account Number:	401.62.00.100.53600
Amount to Spend:	not to exceed $49,960.00

Additional Reports Attached: Emergency Memo, Pictures, Location Map, and Wiedenmann Inc. Estimate.

RESOLUTION NO.: R-3067-18

A RESOLUTION AUTHORIZING AND APPROVING THE PROFESSIONAL SERVICES OF STORM WATER INFRASTRUCTURE REPAIR IN THE CITY OF RAYTOWN, MISSOURI FROM WIEDENMANN, INC. UTILIZING THE CITY OF LEE'S SUMMIT, MISSOURI COOPERATIVE PURCHASE CONTRACT AND APPROVING PROJECT EXPENSES FOR 10901 E. 75th STREET IN AN AMOUNT NOT TO EXCEED $49,960.00

WHEREAS, the City of Raytown periodically identifies storm water infrastructure that needs repair beyond staff capacity; and

WHEREAS, the City of Raytown in the adoption of its purchasing policy has approved the practice of purchasing equipment and supplies from competitive bids awarded by other governmental entities through a competitive bidding process; and

WHEREAS, the City of Lee's Summit, Missouri has competitively bid the repair services of water, wastewater and storm water and has determined Wiedenmann, Inc. to be the most competitive bid; and

WHEREAS, the City of Raytown currently has a storm water repair project located at 10901 E. 75th Street and would like to utilize the services of Wiedenmann, Inc. in an amount of $49,960.00 for such purposes; and

WHEREAS, the Board of Aldermen finds it is in the best interest of the citizens of the City of Raytown to authorize and approve the professional services of storm water infrastructure repair from Wiedenmann, Inc. utilizing the City of Lee's Summit, Missouri cooperative purchase contract and approve project expenses for 10901 E. 75th Street in an amount not to exceed $49,960.00;

NOW THEREFORE, BE IT RESOLVED BY THE BOARD OF ALDERMEN OF THE CITY OF RAYTOWN, MISSOURI, AS FOLLOWS:

THAT the professional services of storm water infrastructure repair from Wiedenmann, Inc. utilizing the City of Lee's Summit, Missouri cooperative purchase contract and approving project expenses for 10901 E. 75th Street in an amount not to exceed $49,960.00, is hereby authorized and approved; and

FURTHER THAT the City Administrator and/or his designee is authorized to execute all documents necessary to these transactions and the City Clerk is authorized to attest thereto.

PASSED AND ADOPTED by the Board of Aldermen and **APPROVED** by the Mayor of the City of Raytown, Missouri, the 20th day of February, 2018.

_____
Michael McDonough, Mayor

ATTEST:

_____
Teresa M. Henry, City Clerk

Approved as to Form:

_____
George E. Kapke, City Attorney

Public Works Department

10000 East 59th Street
Raytown, Missouri 64133
(816) 737-6012
www.raytown.mo.us

Inter-office Memorandum

Date: February 1, 2018

To: Tom Cole
Cc: Jason Hanson

From: Damon Hodges
Director of Public Works

Re: Sinkhole located at 10901 east 75th street

Tuesday January 30, 2018 public works staff discovered a sinkhole in 10901 east 75th street. David Haldiman requested an immediate site visit by myself and Tony Mesa to investigate the situation and determine the cause. Upon arrival it was determined that there was and is a sinkhole approximately five feet in diameter and nearly four feet deep, I directed staff to secure the site with plates and additional signage then perform further investigations into the cause and scope of the damage to the roadway.

Staff was able to survey the situation and determine that there is an unmapped stone box culvert under 75th street that is failing and will need to be removed and replaced. After reviewing the pictures, measurements and accounts of the condition form staff I believe this is an emergency repair that needs to move forward as quickly as possible.

Staff contacted Wiedenmann Inc. to get an estimate for removing the existing box culvert, south curb inlet structure and replacing them with new pipe, curb inlet structure and repairing the roadway. We received an estimate of $39,960.00 form Wiedenmann Inc based on the Lee's Summit cooperative contract. Due to the current condition of the unmapped structure there is potential for additional work beyond original scope. I am requesting this project be declared an emergency and funding of be allocated in the amount of $49,960.00 for this emergency repair and Public Works be granted authority to proceed with the repair.

Respectfully,

Damon Hodges
Director of Public Works

Approval (Purchasing Policy Section 2 & 6): _____ - City Administrator

Public Works Department
10000 East 59th Street
Raytown, Missouri 64133
(816) 737-6012
www.raytown.mo.us

Inter-office Memorandum

Public Works Department

10000 East 59th Street
Raytown, Missouri 64133
(816) 737-6012
www.raytown.mo.us

Inter-office Memorandum

Established in 1849 as Ray's Town
On the Santa Fe, California and Oregon Trail

Public Works Department

10000 East 59th Street
Raytown, Missouri 64133
(816) 737-6012
www.raytown.mo.us

Inter-office Memorandum

Public Works Department

10000 East 59th Street
Raytown, Missouri 64133
(816) 737-6012
www.raytown.mo.us

Inter-office Memorandum

Established in 1849 as Ray's Town
On the Santa Fe, California and Oregon Trail

Public Works Department
10000 East 59th Street
Raytown, Missouri 64133
(816) 737-6012
www.raytown.mo.us

Inter-office Memorandum

Established in 1849 as Ray's Town
On the Santa Fe, California and Oregon Trail

Public Works Department
10000 East 59th Street
Raytown, Missouri 64133
(816) 737-6012
www.raytown.mo.us

Inter-office Memorandum

Established in 1849 as Ray's Town
On the Santa Fe, California and Oregon Trail

Public Works Department

10000 East 59th Street
Raytown, Missouri 64133
(816) 737-6012
www.raytown.mo.us

Inter-office Memorandum

Established in 1849 as Ray's Town
On the Santa Fe, California and Oregon Trail

WIEDENMANN, INC.
WBE Certified Missouri and Kansas

950 N. Scott / PO BOX 245 - Belton, MO 64012 - 816-322-1125 / Fax 816-322-1126 - general@wiedenmanninc.com

February 1, 2018
October 3, 2017

Engineering Department
10000 East 59th Street
Raytown, Missouri 64133

Attn: Tony Mesa

RE: 10901 E. 75th St – Storm Sewer Repair

Pursuant to your request and our site meeting on 1-30-18, we hereby submit the following budget price to remove a 3' x3' curb inlet, 42lf of existing stone box culvert and CMP and install approximately 42lf of 36" HDPE storm sewer pipe and one 5x4 curb inlet. This price includes connection to upstream CMP, connection to existing area inlet on the north side of 75th St., curb inlet throat, full depth concrete patch, traffic control, and seed & fertilizer restoration.

The total budget value of this work is:

$39,960.00

Thirty-Nine Thousand Nine Hundred and Sixty Dollars and No Cents

For cost feasibility, Wiedenmann Inc believes that the stone box culvert cannot easily be saved. It will cost more to save the existing stone box culvert than it will to completely remove and replace with new HDPE. Due to flowline change of existing storm sewer we will verify grade and utility conflicts before purchasing materials.

We understand this is a budget price for the scope of work, and the actual work will be completed on a Time and Material Basis.

We appreciate the opportunity to price and perform work for The City of Raytown.

Please call with questions.

Sincerely
Wiedenmann Inc.

Daniel Forbes

APPLETON AVE
7423
7420
HARRIS AVE
75TH ST
7501
10901
10905
APPLETON AVE
HARRIS AVE

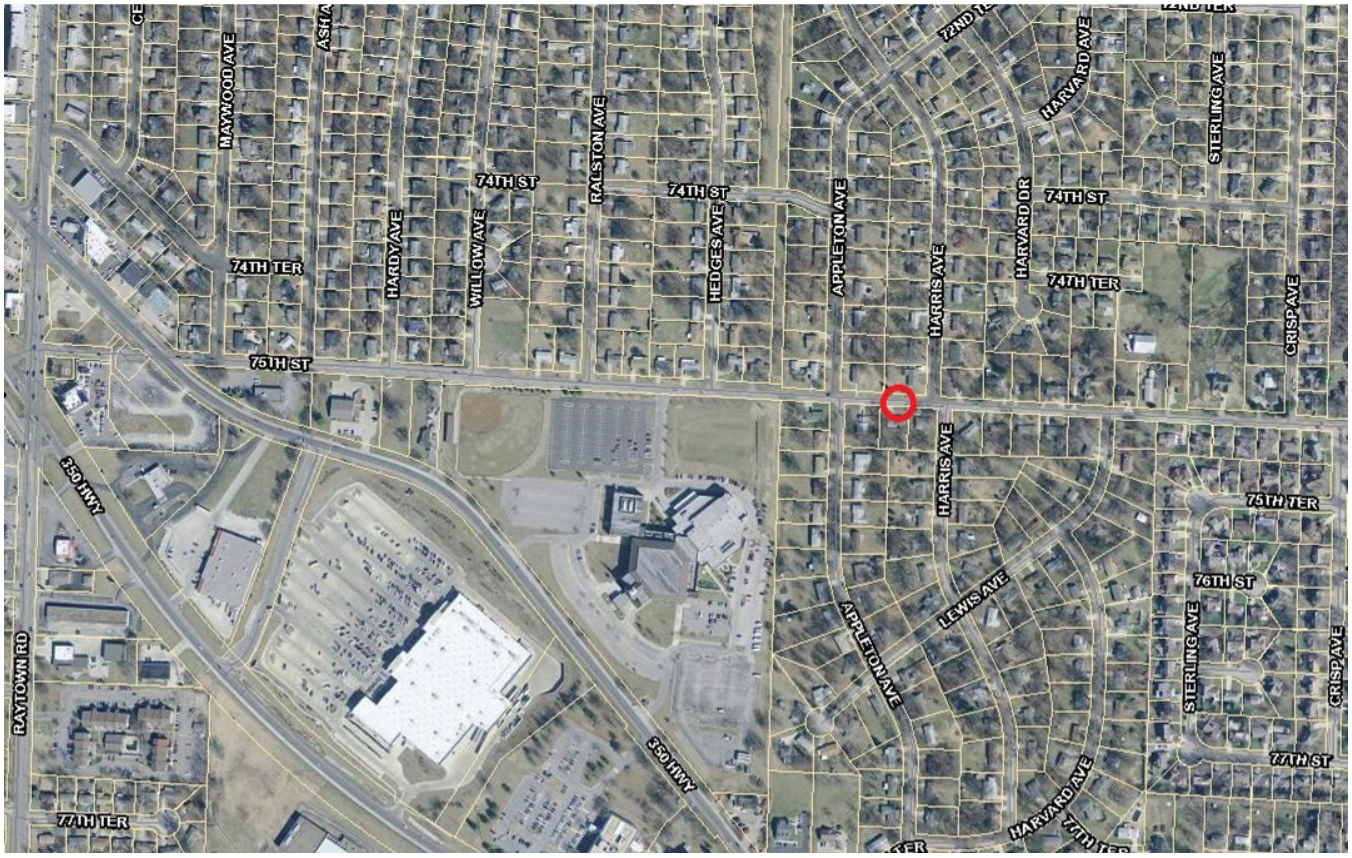
MAYWOOD AVE
74TH ST
RALSTON AVE
74TH ST
HARVARD AVE
STERLING AVE
74TH TER
HARDY AVE
WILLOW AVE
HEDGES AVE
APPLETON AVE
HARRIS AVE
HARVARD DR
74TH ST
74TH TER
CRISP AVE
75TH ST
350 HWY
HARRIS AVE
75TH TER
76TH ST
LEWIS AVE
APPLETON AVE
STERLING AVE
CRISP AVE
RAYTOWN RD
350 HWY
77TH ST
HARVARD AVE
77TH TER
77TH TER